Houses and Lots for Rent or sale. Fine selection. Apply
DR. POLK
DENTIST
State Nat'l Bank Bldg.

Corsicana Semi-Weekly Light.

O. L. SMITH
DENTIST
Phones: Office 70.
Residence 869.

VOL. XLIII THE CORSICANA SEMI-WEEKLY LIGHT, CORSICANA, TEXAS, TUESDAY, MARCH 13, 1928. NO. 33.

MAN CONFESSES TO SLAYING THREE

MEXICAN MINE DISASTER GROWS; 25 ARE DEAD

OIL SCANDAL INVOLVING REPUBLICANS DEEPER

WATER REPORTED BE FLOODING MINE NEAR TEZIUTLAN

TWENTY-FIVE DEAD, ELEVEN ENTOMBED AND FORTY-FIVE INJURED

MEXICO CITY, March 12.—(AP)—A dispatch to El Universal from Teziutlan today said that water was rising and flooding Aurora mine, near there, where eleven men are entombed. Rescuers were separated from the entombed miners by a curtain of fire and whether they were alive was not known.

Eight bodies were recovered by rescue squads last night. The toll today stood at twenty-five dead and forty-five injured. The majority of the injured were suffering from gas poisoning and poisonous gasses were reported to be spreading through the upper levels.

An American foreman named Morris was taken ill after directing the rescue work for seventy-two hours during which time he saved several miners. Doctors feared that he might become insane because of a nervous breakdown.

C. A. Lantz, chief of the relief expedition from Pachuca, believed that the entombed men died either through asphyxiation, drowning or stavation. He said water was slowly flooding the mine.

J. T. Boyd, provisional manager of the Mexican corporation which

(Continued on Page 5.)

CHARGES AGAINST LOUISIANA STATE OFFICER DROPPED

NEW ORLEANS, La., March 12.—(AP)—By unanimous vote, the state supreme court today concurred in an opinion by Justice John H. Land reversing a decision by Judge Mark M. Boatner in district court here which ordered Dr. V. K. Irion, state commissioner of conservation ousted from office.

The court also ordered all proceedings against Dr. Irion dropped.

Charges against Dr. Irion were filed in 1926 by Attorney General Percy Saint at the instance of Gov. O. H. Simpson, soon after the latter took office on the death of Gov. Henry L. Fuqua. The charges listed 24 counts, only five of which were upheld by Judge Boatner. They included: Incompetence in office, misuse of state property and having whiskey aboard a department of conservation boat.

Greek War Vessel Foundered Off Island

ATHENS, March 12.—(AP)—The Greek torpedo boat, Panormos, struck a rock and foundered while making for the island of Aegina last night. No lives were lost. The commander attempted to commit suicide with his revolver.

The boat had been caught in a storm and its steering gear damaged before foundering.

What Congress Is Doing

MONDAY.

(By the Associated Press.)

Senate faces vote on Norris resolution for government operation of Muscle Shoals, while House debates White bill extending for one year the life of the federal radio commission.

Senate interstate commerce committee resumes coal inquiry.

Agriculture sub-committee picks up investigation into cotton market manipulation where it let off Saturday.

Formation in executive session of McNary-Haughen farm relief bill continues before house agriculture committee.

Merchant marine committee of house resumes study of nation's shipping problems.

Houston Cotton Man Says His Firm Not Engaged in Manipulation of Cotton

WASHINGTON, Mar. 12.—(AP)—Flat denial that the Houston, Texas cotton firm of Anderson, Clayton and company had engaged in market manipulation was made to a senate sub-committee today by William L. Clayton, of that firm, apearing voluntarily to explain its operations in connection with the cotton slump of last fall.

Clayton said the firm engaged exclusively in "spot cotton merchanting,' and in its 30-years experience had never speculated or willingly been short on the market.

Reading a long prepared statement, the cotton man outlined conditions in the entire cotton industry for the last three seasons, and the policies folowed by his firm. The business of merchandising spot cotton, he said, came down to balancing daily purchases of cotton with sales of future delivery contracts or to reserve, as the season progressed. By this means only, he said, could a sufficient "breath of market" be provided to absorb the annual cotton crop with a reasonable return to the growers

Clayton described the circumstances which prompted his concern to transfer in the neighborhood of 200,000 bales of actual cotton to New York storage to cover a portion of its future transactions on that market. Not to have done so would have been "foolhardy," he said, since the New York cotton contract provides for delivery only in New York, it being the only cotton contract of that character.

Taking up the charge that this cotton in New York is below standard and culled from other ship-

(Continued on Page 3)

HELMS IS DENIED NEW TRIAL; WILL APPEAL HIS CASE

EASTLAND, March 12.—(AP)—Henry Helms today lost his motion for a new trial, but will appeal for conviction for robbery by firearms which resulted here recently in the assessing of the death penalty against him.

Judge G. L. Davenport overruled the motion after witnesses had been heard in support of the defense petition.

The chief ground on which a new trial was asked by J. Lee Cearley, counsel for Helms, was an allegation that while the jury was being selected, one of the jurors remarked he had noticed in the papers that all three men held in connection with the robbery of the First National bank of Cisco on December 23 had been previously convicted.

Air Speed King Lost in Ocean

SOUTHAMPTON, Eng., March 12.—(AP)—A British flight lieutenant, attempting to break the world speed record in a supermarine plane today, dived into the sea, leaving no trace of man or machine.

The plane was piloted by Flight Lieutenant S. M. Kinkead, who was forced to withdraw from the Schneider cup races at Venice last September after making a speed of 291 miles an hour, the highest speed over one lap made in the race, which was won by Flight Lieutenant S. N. Webster in a supermarine Napier S-5 monoplane.

Men Held in Dallas Are Refused Review

WASHINGTON, March 12.—(AP)—Elmer B. Jeffries and Charles E. Forbes, now being held by the United States Marshal at Dallas, Texas, for extradition to Los Angeles for trial with others on the charge of using the mails to defraud in connection with the leasing and sale of a food vending machine, today were refused supreme court reviews of the action of the lower federal courts denying them release on writs of habeas corpus.

Hamer Charges Bankers Offers Cause Murders

AUSTIN, March 12.—(AP)—Ranger Captain Frank Hamer said Monday that he would charge in a written statement later in the day that a "gang of organized murderers" is operating in Texas on the strength of the $5,000 reward offered by the Texas Bankers' association for dead bank bandits.

He said that the Bankers' association has paid one reward in the face of proof offered by him that the killing was a "frame up."

Captain Hamer was at the Travis county court house awaiting call of the F. A. Dale bribery case in which he is a witness, and would not prepare his statement until his return to the capitol.

DAWSON YOUTH FIRES UPON CAR STRIPPER THERE

A car-stripper came dangerously near getting into serious trouble late Sunday night in Dawson according to reports here Monday morning by Deputy Sheriff W. H. Thorn. A person was stripping the tires from a car in the back yard of Mr. Freeland in Dawson when one of the Freeland boys heard him and emptied a pump shotgun in his direction. It is not know whether the intruder was struck by any of the shots or not. He escaped with all of the casings except one.

The Freeland boy heard him taking the tires off the automobile.

The Freeland home is located near the business district.

Officers are of the opinion that the intruder was struck by some of the shot.

Auto Driver Has Narrow Escape

R. O. Seele, Corsicana Route 3, had a narrow escape from serious injury Sunday when his car was struck by a string of freight cars on the Cotton Belt as he was crossing the railroad tracks on South Ninth street.

Seele was headed north on Ninth street when struck by a string of cars backing toward the station. The car was dragged several yards and badly wrecked. The driver was uninjured.

Moore Nominated For Post in Peru

WASHINGTON, Mar. 12.—(12)—Alexander P. Moore of Pittsburgh, was nominated today by President Coolidge to be ambassador to Peru.

Mr. Moore succeeds Miles Poindexter, of Washington, who resigned last year. The Pittsburgh man, a newspaper publisher, was appointed by President Harding as ambassador to Spain from which post he resigned last year.

The Weather

East Texas — Tonight partly cloudy, cooler in northwest and north-central portions; Tuesday partly cloudy, cooler in west and north portions; moderate to fresh southerly to westerly winds on the coast.

West Texas—Tonight fair, cooler in north portion; Tuesday fair, cooler in north and east portions.

Thermometer Readings:

8 a. m.	70	12 noon	80
9 a. m.	72	1 p. m.	82
10 a. m.	75	2 p. m.	83
11 a. m.	78	3 p. m.	84

CHAIRMAN BUTLER AND TREASURY HEAD NEW NAMES INVOLVED

SLIMY TRAIL OF CONTINENTAL TRADING CO. BONDS STILL BEING TRACED

WASHINGTON, March 12.—(AP)—Senator Norris, Republican, Nebraska, autnor of the resolution under which the Teapot Dome committee is working, said today President Coolidge should demand the resignation of Secretary Mellon because of his failure to advise the investigators that Will H. Hays had sent him part of the Sinclair bonds.

"Mr. Mellon knew this was a crooked deal," the Nebraskan said, "and he should have advised the committee of the conversation Hays had with him on the matter."

WASHINGTON, March 12.—(AP)—Reviewing the testimony before the Teapot Dome committee, Senator Robinson of Arkansas, the democratic leader, declared today that Will H. Hays, "had subjected himself to the possible charge of perjury."

The Democratic leader queried the oil cease before the senate shortly after it was announced that Secretary Mellon would appear before the oil committee tomorrow. The secretary will be asked about the $50,000 in Continental Trading company bonds sent to him by Hays, who is former secretary of the republican national committee, and refused by Mr. Mellon.

Robinson in a brief speech dealt entirely with campaign contributions from Harry F. Sinclair, lessee of Teapot Dome to the republican committee.

Hays' Action Criticized.

"Mr. Hays secretly received $85,000 in liberty bonds from the chief beneficiary in the fraudulent transactions by which the naval oil reserves were bartered away," he said, "and proceeded by methods common to crooks with efforts to exchange the bonds with prominent republicans for cash.

"Such records as were kept warrant the conviction that the whole transaction was corrupt. The testimony of Mr. Hays before the committee in 1924 warrants the conclusion that he deliberately concealed the use by him, as political chairman, of the bonds obtained from Mr. Sinclair, and in that sense subjected himself to the possible charge of perjury.

Said Not Questioned.

"Quite lately before the committee when at last the slimy transaction was divulged, Mr. Hays said: 'I did not volunteer about the

(Continued on Page 3.)

FOUR MEN INJURED RESULT OF BLAST IN BAYTOWN REFINERY

HOUSTON, March 12.—(AP)—Four men were in the hospital, two critically injured, Monday as a result of an explosion of a battery of crude oil stills in the Baytown refinery of the Humble Oil company.

S. O. Cannon and P. W. Hebel were said to be in critical condition, J. F. Riley and H. M. Hughes, burned about the face and hands, were less seriously hurt. What caused the explosion is not known. Damage to the refinery was small, according to refinery officials.

2 Nacogdoches Men Die in Plane Crash

LUFKIN, March 12.—(AP)—Funeral services were to be held at Nacogdoches, today, for William Ramsey and John W. Cates who died here last night of injuries suffered when an airplane in which they were flying fell 300 feet. Ikey Rook, who also was in the plane, was injured, but physicians do not expect his injuries to prove fatal.

Former Major League Hurler's Control is Poor

SAN ANTONIO, March 12—(AP)—Rube Benton, ormer big league pitcher and now with the Minneapolis American association club ran afoul of the curfew law and a theological policeman last night, with the result that Benton is nursing a pair of black eyes and other injuries.

Following a series of safe robberies San Antonio police were ordered to question any one found on the streets after midnight. Patrolman C. W. Thurman, once a Baptist theological student and lay preacher, attempted to question Benton last night. Benton resented his efforts and after the melee was taken to police headquarters, from where he was taken to a hospital, for first aid. No charges were filed.

WOMEN ISSUE AN APPEAL FOR HOMES FOR P.T.A. GUESTS

SICKNESS IN MANY HOMES MADE A SPECIAL APPEAL TO CITIZENS NECESSARY

The women composing the three Parent-Teacher associations of Corsicana have asked the Daily Sun to issue an appeal for hames for the women who will be in Corsicana a part of Wednesday, Thursday and Friday of this week in attendance upon the Third District Parent-Teacher association meeting. This district is composed of counties and towns of the northeastern district of Texas.

This appeal is made necessary only on account of the unusual amount of sickness in Corsicana at this time, the greater part of which, however, is of a mild nature. Many children have measles and many other children and adults have slight attacks of influenza. A sufficient number of homes had been secured to care for all delegates and the housing committee saw nothing but success ahead, but during the past two days many of those who had agreed gladly to open their homes to these leading women of their respective towns and cities who will be our guests for three days this week, have telephoned that they were unable to care for the visitors on account of sickness in the home.

The counties included in this district are Anderson, Bowie, Camp, Cass, Cherokee, Delta, Franklin, Freestone, Gregg, Harrison, Henderson, Hopkins, Lamar, Marion, Morris, Navarro, Nacogdoches,

(Continued From Page 5.)

DAUGHTER SPURNS MOTHER'S EFFORTS AT RECONCILIATION

KANSAS CITY, March 12.—(AP)—Lorene Jones, 16-year old high school girl, whose mother, Mrs. Christine Woodside, 34, was fined $100 for whipping the girl, today spurned her mother's attempt to effect a reconciliation.

The girl retained an attorney to protect her interests and declared she did not believe her mother was sincere in her promise of no more whippings if Lorene returned home.

"I can't help but believe she would pinish me for all this if I went home now," the daughter said.

KILLED BY FALL INTO WELL.

LONGVIEW, March 12.—(AP)—Funeral services were held here today for Mrs. Cora Bumpas, 60, who was killed Sunday in a drop into a 20-foot well near her home in the Pine Tree community. Mrs. Bumpus had been in ill health for some time.

FORT WORTH MAN ANNOUNCES MAIN PLATFORM PLANKS

CRIME WAVE ALARMING AND PUNISHMENT OF CRIMINALS STRESSED

DALLAS, March 12.—(AP)—Louis J. Wardlaw, Fort Worth attorney and ranch owner, has announced his candidacy for governor of Texas, promising, if elected, to give the Lone Star state a business administration.

"I am for all the education that people can pay for, including first, practical training in the common schools and practical, technical and theoretical training in higher institutions of learning.

"I am for absolute and unequivocal enforcement of all laws.

"The crime wave is alarming. It threatens the stability of the government. Prompt and drastic action must be taken. There is too much delay in the trial of criminals. Legal talent is being used too much to shield criminals. I favor adequate appropriation to pay rewards for the apprehension of criminals, who commit felonies, as an incentive to get everybody interested in catching criminals. We spend hundreds of thousands of dollars to catch ticks, wolves, wildcats, and other predatory animals, why should we not spend equally as much to catch criminals who depredate on people by all crimes denounced by law.

"The building and maintenance of state highways is of more importance than any other function of government save that of maintaining the public schools. Highway matters should be intrusted to an agency that is directly responsible to the people.

"The building and maintenance of county roads is also important. Therefore, I am in favor of changing the present highway laws by dividing the state into four highway districts and have highway commissioners elected by the people from each district, thereby giving the rural districts a better chance to get needed lateral roads."

Mr. Wardlaw stated that he favored reduction of taxes, Union labor, slowing down the issuance of City, county and other classes of bonds, and the prevention by law of gambling on the price of farm products as practiced by cotton and grain exchanges.

Dismissed Murder Charge Against Two

AMARILLO, March 12.—(AP)—Murder charges against Jack Davis and Clayton Tontz, in the death of Lee J. Laley, druggist, here last September, were dismissed in district court here today on the motion of District Attorney W. J. Felsher on grounds of insufficient evidence.

Ellery Roberts and Nicholas Troetter, brought here from the federal penitentiary at Leavenworth, will go to trial here Wednesday for the slaying of Laley. They were indicted following the arrest of two girls in El Paso.

Ibn Saud, King of Hedjaz and Sultan of Nedj (insert) and real bronzed desert Sheik, is reported leading his Moslem followers to war against Emir Abdullah, King of Transpordania (at left). Three British mandate territories are menaced by the "Holy War." Already English bombing squadrons and troops are being concentrated along the frontier from the Red Sea to the head of the Persian Gulf. Sheik Saud, lover of modern automobiles and radio and with a harem of 24 wives, is reported angry at the cessation of his British subsidy "paycheck." Picture shows camp scene of the warrior tribesmen in the desert.

Insurance Companies Lose in Law Attack

WASHINGTON, March 12.—(AP)—The Mutual Life Insurance company of New York and the New York Life Insurance company lost in the supreme court today, in their attack upon the Wisconsin state law regulating outside insurance companies, doing business in that state.

Classified Ads In The Daily Sun Bring Results

Want ads in the Corsicana Daily Sun bring results. Answers are not only received by the advertisers from residents of this immediate vicinity but in many instances from distant points.

Recently R. B. Love placed an ad in the classified columns calling attention to the fact that he was especially equipped to do all kinds of building repair work. Saturday he received a letter from a woman residing in New York who is a property holder in Corsicana requesting Mr. Love to inspect her property and submit a quotation for the repair work needed.

Mr. Love has been getting results from classified ads in the Daily Sun for sometime. He related three small ads placed recently, one of which caused him a profit of $13.00, another a profit of $33.00 and the third bringing him a profit of $100.

The ads in the Sun cover a wide territory and are read by thousands.

AUSTRO-ITALIAN CONTROVERSY HAS FLARED UP AGAIN

VIENNA, March 12.—(AP)—The controversy between Austria and Italy over Italian administration in the former Austrian Tyrol has again flared into prominence in Vienna just when it appeared that the dispute was temporarily closed.

Premier Mussolini's speech on March 3 declaring that Italy would tolerate no external interference in the administration of Italian affairs was the occasion for an outburst by Deputy Ellenbogen, former president of parliament, in a speech last night.

Referring to Italian treatment of the Tyrolese, Deputy Ellenbogen, a social-democrat, declared: "It has always been regarded as cowardly and base when the responsible leader of a great state attacked a weak neighbor with threats of war. Even the most degenerate statesmen never could reconcile it with their honor to break binding official obligations assumed by their predecessors."

In view of Premier Mussolini's protest against previous outbursts in the Austrian parliament against Italian rule in the Tyrol, repercussions are expected from Rome.

TWO MEN REPORT BEING HI-JACKED SATURDAY NIGHT

Gus Mimms and Ellis Yates were hi-jacked by two unidentified white men armed with pistols near the Navarro Mills church Saturday night, it was learned here Monday.

Mimms was relieved of $5.10, two knives and a watch. Yates was reported to have lost $1.50 and a watch. The affair was reported to Deputy Sheriff W. H. Thorn and the sheriff's office is working on the case. No arrests had been reported Monday morning.

Second Victim of Plane Crash Dies

SAN ANTONIO, March 12.—(AP)—Harvey Howard, who was injured in an airplane crash late Sunday in which Graves Mosely, his passenger, was instantly killed, died Monday from his injuries.

Howard was teaching Mosely to fly and the pair took off from Winburn field here just at dark. Apparently Howard mistook the light of a carnival for the landing field and nosed the plane down. It crashed into an old quarry.

TWO WOMEN AND GIRL FOUND DEAD SAN ANGELO HOME

CHAUFFEUR SOUGHT FOR CRIME BELIEVED HELD AT SULPHUR SPRINGS

SULPHUR SPRINGS, Mar 12.—(AP)—Newton Byrnes today made a statement in the presence of four witnesses admitting an attack on Mrs. W. J. Juergens, her daughter, Myrna, about 13, and Mrs. Rose Schirra, Mrs. Juergen's mother, whose bodies were found in their home at San Angelo yesterday.

The statement was made to Sheriff Bob Hewitt and Deputy Sheriff White of San Angelo, Sheriff Frank Flippen of Sulphur Springs and County Attorney Emmett Thornton of Sulphur Springs. Later it was read in the presence of a newspaperman, and Byrnes admitted its correctness.

According to the statement, Byrnes had some difficulty on Saturday, March 3, with Mrs. Juergens over a check signed with her name. The attack in which the three were killed immediately followed.

Saturday night Byrnes stayed at a San Angelo Hotel, where he had gone in the family automobile, and urday, March 3, with Mrs. Juergens' home and covered the bodies of the three with blankets and other bed clothes. Then he drove a short distance out of town where he left the automobile.

Went to Sulphur Springs.

After going to several other cities, Byrnes said he went to Sulphur Springs, where he arrived last Thursday night. He was staying at the home of Mr. and Mrs. J. W. Lindsey, friends of the Juergen's when a telephone message from San Angelo advised of the discovery of the three bodies. A short time later, Byrnes was arrested.

Byrnes said when the argument with Mrs. Juergens first began over the check he struck her with his fist. Then he grabbed a hatchet and struck her again, he said. The girl, Myrna, was in the room, and he next attacked her, Byrnes declared. Shortly afterward he said he struck and killed Mrs. Schirra.

When he went back to cover up the bodies, Byrnes said he ransacked the building, and got $40 in cash and several diamond rings. He then left in the family automobile.

Sheriff Hewitt said he would start for San Angelo at once with start for San Angelo at once with Byrnes, against whom charges of murder have been filed in San Angelo.

SAN ANGELO, March 12.—(AP)—Sheriff Bob Hewitt is on his way to Sulphur Springs to bring back a man held there as Newt Burns, charged with the murder of Mrs. W. J. Juergens, her daughter, Myrna, about 13, and her mother, Mrs. Rosa Schirra of Pittsburgh, Pa., whose decomposed bodies were found in the Juergens home here yesterday. The bodies had been mutilated apparently with a hatchet, butchen knife and ice pick.

Burns, a chauffeur for the Juergens family, was last seen in San Angelo about Thursday night, so far as police could learn. No member of the family had been seen here since March 4 and the family automobile was missing when the bodies were found. The husband of Mrs. Juergens, an office employee of an oil company at Texon, was notified and stated that he was starting for San Angelo.

Girl Leaves School.

Authorities attached significance to the fact that Myrna Juergens, a student in the Academy of the Immaculate Conception here, had been suddenly taken away from the school on March 2, presumably by her father but possibly by someone pretending to represent him. School authorities stated

(Continued on Page 3.)

Corsicana Semi-Weekly Light

PUBLISHED TUESDAYS AND FRIDAYS

Mrs. A. A. Wortham Lowry Martin
WORTHAM & MARTIN
Owners and Publishers of the Daily Sun and Semi-Weekly Light.

ASSOCIATE PUBLISHERS:
Lynne Wortham Boyce Martin

Entered in the Corsicana postoffice as second class matter.

Rates in Navarro county and United States, both for renewals and new subscribers: In advance, year, $1.00; six months 75c; three months 50 cents.

NOTICE.
To those who want their paper changed from one address to another, please give old address as well as new. It will cause less delay and we can give much better service to our subscribers.

TYPOGRAPHICAL UNION LABEL CORSICANA, TEX.

HOW IS YOUR HEALTH?

We have all of us speculated on what would be the three best wishes we could make if some fairy godmother gave us assurance that they would be fulfilled. In perhaps every case good health is one of the wishes. We all feel certain that without good health nothing else would be worth much.

But however firmly we may cling to this conviction, our actions do not always indicate that we greatly desire this blessing. We are not always willing to make the little sacrifice in time and thought which we must make if we are to remain in good health. The individual is rare indeed who gives any thought to his physical welfare until he finds himself failing in health and the further we have gone into the state of ill health, the more firmly we resolve to guard ourselves against ailments in the future.

The situation is serious enough to demand attention, both from the individual and from the social group. "It is very unusual today," said a health expert recently, "to find an adult of forty years who is normal physically." And though all of us may not admit it in our own case, this assertion confirms a belief which is not only common among health experts, but which is possible of proof.

"We are trying to educate the public to give their bodies the same careful attention that they give their automobiles," said Dr. John Sunwall, University of Michigan professor of hygiene.

This is all the more remarkable because all of us appreciate what a fine thing good health is. We never tire of praising the individual who is blessed in this way. "The very picture of health," is a phrase in common use among us. We glory in what this or that individual can do at fifty or sixty years of age, and are discouraged when our own physical body does not respond as readily at forty-five as it did at an earlier age.

We may need an imaginary godmother to grant us whatever other things we crave, but in a great many cases the securing of good health is within our own power. For most of us there is little more required than the habit of looking after ourselves as we look after anything that we treasure and intend to keep.

THE BIGGEST BUSINESS.

Despite popular belief to the contrary, banking is the biggest business in this country. Usually one thinks of great enterprise in terms of oil, steel, or perhaps copper, and when one dwells on big business it is with vision of vast buildings, smoke-belching stacks, or fire-breathing furnaces or forests of oil derricks. Yet the banking capital employed in the United States is more than six times as large as the capital represented by the principal steel corporations.

Within the last decade banking has forged to the forefront among the great commercial forces of the world. No longer content with being places of deposit and discount, the banks of this country have marched shoulder to shoulder with its industrial development.

No longer is the bank presidency a part-time occupation requiring the attention of the town's successful merchant for a brief part of the day only. Today banking is a specialized profession, calling upon the best brains in the country.

WHY PASSPORTS, ANYWAY?

Costly passports and still more costly visas, still maintained long after every excuse for their existence has disappeared, are a nuisance and an imposition which every traveler wants to see abolished.

When only the rich and the business-bent, and they in relatively few numbers, were taking ship here for foreign ports the cost of passports and visas was cause for little public concern, for the unaffected masses worry little over the tribulations of the few.

But the situation has changed radically. Hundreds of thousands of students, teachers and other persons of moderate means are visiting Europe now. Reduced steamship rates and low living and traveling costs abroad make it possible for these to go abroad, and high fees for passports and visas mean the cutting short by one or more days of their tour.

Perhaps the pressure of public opinion both here and abroad will be strong enough by the time another summer rolls around to convince the diplomats that the cost of passports and visas is excessive.

SECRET BORROWING.

There should be a law against a husband borrowing without the knowledge of his wife, and similar restrictions should be put on the women folk, thinks the manager of a loan association.

Well, now, how about that? Some of the most wonderful surprises of married life are sprung because one member of the team drives up in a new car, or because there is a fine gold watch on the Christmas tree.

On the other side of the slate, there is many and many a heartache because a man is found to have borrowed so deeply that the wealth he is supposed to have accumulated simply isn't there when his affairs are settled.

The making of a loan for a secret purpose without the knowledge of one's life partner, generally bespeaks distrust. And domestic discord over financial matters can have no more fertile breeding soil. The best way, after all, is for married people truly to live as one. That's what they get married for.

Keep the children out of the streets and avoid accidents. With heavy automobile traffic the danger is too great to allow the children to take the chance of sudden death or serious injury by playing in the streets.

Grass quickly obliterates the scars of battle and all trace of the labor you did on the lawn last week.

A wise fellow never stands out in the rain or thinks the world is all wrong just because he is.

If sensations continue it may be necessary to widen the news highways to nine or ten columns.

As usual, the Georgia peach crop and the Oklahoma impeachment crop have failed.

Today's Cross-Word Puzzle

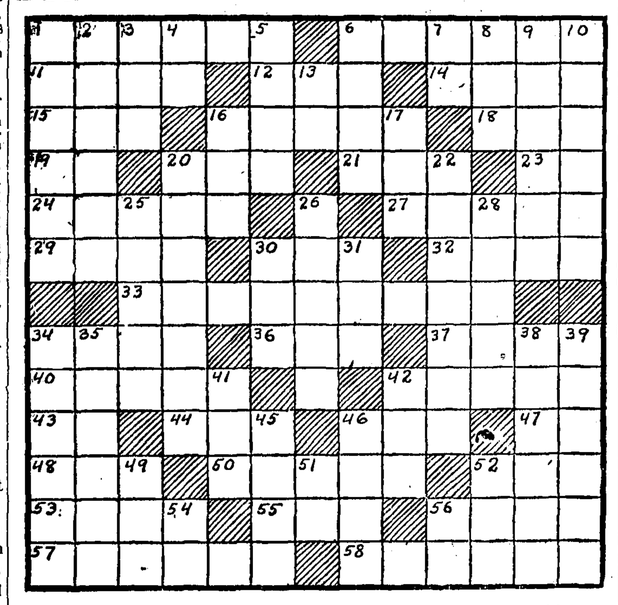

HORIZONTAL.

1—a religious congregation
6—be wary of
11—to border on
12—belonging to us
14—dash
15—carry or pull with exertion
16—wishes
18—movable cover
19—like
20—succor
21—executed
23—thus
24—small, close rooms
27—invigorate
29—conduct, as periodical
30—armed conflict
32—lichen
33—reveres
34—declare
36—wager
37—cease from motion
40—to place again
42—an outlook
43—one, indefinitely
44—pat or strike softly
46—speck
47—forward
48—an insect
50—a tropical tree
52—marsh
53—incline
55—a negative
56—any large building or room devoted to public uses
57—mistakes
58—unfavorable

VERTICAL.

1—any splendid residence of stately building
2—misused
3—floor covering
4—that, thing
5—load covering
6—raised
7—you and I
8—the aggregate
9—elevates
10—bestows permanent fund upon
13—aloft
16—belonging to that man
17—title of respect
20—changed
22—misconduct
25—exists
26—one who cuts off covering layer
28—discovers by prying
30—cobweb
31—a rodent
34—capable of being plowed
35—conceal with superficial polish
38—backless seats
39—intertwine confusedly
41—strike gently
42—solemn promise
45—interdicts
46—facts known or conceded
49—spike of corn
51—river in north Italy
52—prohibit
54—a denial
56—that man

Herewith is the solution to yesterday's puzzle.

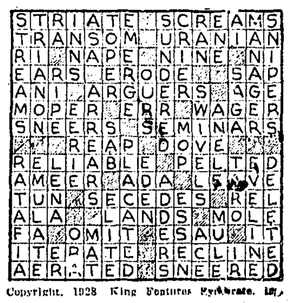

Copyright, 1928 King Features Syndicate, Inc.

LIFE SENTENCE GIVEN HICKMAN AND HUNT FOR MURDER

LOS ANGELES, March 10.—(AP)—The jury of six men and six women today found William Edward Hickman and Welby Hunt guilty of the murder of C. Ivy Toms and recommended life imprisonment for both.

Attorneys for both defendants announced that they would appeal the verdicts.

Date of sentencing of Hunt was fixed at Tuesday, March 13. Hickman will not be sentenced until after a hearing on a sanity plea.

Jerome Walsh, Hickman's attorney, waived the 48-hour statute and requested the court to sentence Hickman at once.

Hunt and Hickman Awaiting Verdict

LOS ANGELES, Calif., March 10.—(AP)—William Edward Hickman and Welby Hunt today awaited with varying attitudes the verdict of the jury which heard their trial for the murder of C. Ivy Toms, suburban drug gist, in a 1926 Christmas Eve holdup shooting.

Hunt, who is but 17 years old, prayed fervently. Hickman, who took his death sentence for the kidnapping and murder of Marian Parker with a "wise crack," snored loudly in his cell while the jury was deliberating last night.

The case was placed in the hands of the jury late yesterday.

The jurors deliberated for two hours and thirty five minutes on their return from dinner and then were locked up for the night without having reached a verdict.

Aged Woman Dies In California

News has just been received here of the death of Mrs. Jane E. Call, eighty-two years of age, of Hohenbrook, Cal. She was in good health till the last and passed away suddenly at 6:30 p. m. Feb. 23. Funeral services were from her home at 3:30, the afternoon of the 25th. She leaves a daughter, Mrs. Raymond Graham; two sons, Edd and Pink Call, all of California; three brothers, W. H. Ellis of Springfield, Neb.; Alexis Ellis of Beaumont; Jas O. Ellis of Caldwell; three nephews, Sam E. Ellis, of this city; Raleigh L. and Edwyn P. Ellis of Mildred, and a niece, Mrs. Georgia Ellis Wright of Mildred.

Mrs. Call visited in Corsicana and Mildred several years ago and had many friends here who will regret to hear of her death.

Pipe and Fittings
All sizes, black and galvanized. Prices right.
OIL CITY IRON WORKS,
Corsicana, Texas.

RURAL EDUCATION TO BE DISCUSSED BEFORE CONVENTION

"The problem of rural education is one of vital importance to the people of Texas today, and the women of the Third District of the Texas Congress of Mothers and Parent-Teacher associations are ortunate in securing such an authority as W. L. Hughes to deliver one of their principal addresses," said Superintendent of Schools H. D. Fillers, in an interview Friday afternoon.

"The one aspect of Texas education that is drawing special attention, and should rightly do so, is the rural problem, which has been slightly neglected in recent years as modern educational systems have been instituted in city schools. Within the next ten years the rural schools of Texas will make more progress than any other phase of education in the state, and this progress will be secured through the consolidation of many of the smaller schools into larger groups, and through the trained supervision o finstruction.

"City schools should be vitally interested in the problem because of the large number of students drawn from the rural districts. When the rural school is bettered then both the rural and city schools will show marked progress. Mr. Hughes is one of the eminent authorities on the rural questions and has done institute work in practically all sections of the state."

W. L. Hughes, president of the Texas State Teachers association is scheduled to deliver one of the principal addresses before the meeting of the Third District of the Parent-Teachers associations which will hold its annual session in Corsicana, March 14-16. He is professor of rural education at Texas A. and M. college, and is reported to be a very interesting and forceful speaker.

Hubbard Woman Buried Friday

HUBBARD, March 10.—(Spl.)—Mrs. R. E. Hill, aged 59 years, died at the home of her daughter, Mrs. J. A. Mecklin, Thursday morning at 9:15 o'clock.

Funeral services were conducted here Friday afternoon at 3 o'clock from the Christian church with interment in Fairview cemetery.

Several married daughters survive.

TO GET SOCIETY EDITOR

To get the society editor of the Sun, Mrs. S. C. Bagby, all are requested to ring 882 at all times, day or night. Those having items of interest are urgently requested to phone 882 at any time and their items will be gladly handled. All items must be in by 9 a. m. on the day they are intended for publication.

Farmers Want Column

Rates—One cent a word for each insertion. Count your words, send ad to this office, giving number of times you want it to run, together with check or money order to cover cost. No ad taken for less than 25 cents. Cash much accompany each ad.

FOR SALE—Holterman strain of barred rock eggs, $1.25 a setting. Phone 9009-F5. E. F. Little, Route 3, Corsicana.

FOR SALE—John Deere grain binder, also a buggy for sale. John Horvath, Route 4, Corsicana.

WANTED TO BUY—A few tons of baled oat straw for packing purposes. Whitesqile Brick & Lbr. Co. Phone 27.

SINGLE COMB Rhode Island Red eggs, quality bred, one dollar per $15; $2.50 for 50; master mating $2 for $15 eggs. S. H. French, Purdon, Texas.

NOW IS THE TIME to have your sweeps sharpened, bring them in, let us do your work now. Have them ready when time comes to use them.—L. C. Horne, 409 North Commerce St.

FOR SALE—A 1927 Chevrolet touring car in good condition, been well cared for. If interested phone or write me. Paul Gregory, Streetman, Texas.

FOR SALE—Fine prairie hay. Ten Dollars a ton. Chas. H. Mills, First National Bank, Corsicana, Texas.

EGGS FOR HATCHING from Pure Bred Barred Rocks that have the size, looks and produce the eggs winter and summer. One dollar for fifteen, five dollars a hundred. H. M. Pritchard, Angus, Texas.

GOOD BRONZE TURKEY EGGS. Flock headed by fine Mammoth Bronze Toms. Booking orders now 50c each. Phone or write. Phone 63-J. Oscar Burns, Frost, Texas. Postage prepaid.

FOR RENT—At 208 West 4th avenue, nine room house; all conveniences; rent reasonable. Apply owner, 1738 West 3rd avenue.

LOST—Ivory colored wicker baby buggy without top, Thursday. Finder return to 2009 West 2nd avenue or phone 2150-J.

FOUND—Man's brown glove for right hand between Corsicana and Powell Wednesday. Loser call at Sun Office and pay for ad.

STRAYED OR STOLEN—One black horse 3 years old, white face and one white foot. Any information will be rewarded. Mose Lovett, Corsicana, Rute 4, or T. G. Allen, Corsicana, Route 4. Phone Eureka.

FOR SALE—At sacrifice, nearly new Hobart Bros. Battery Charger, 3 phase, 220 volt. Capacity 15 batteries or more. Call 556 or 1287; or call at Whippet-Knight Co.

WANTED TO BUILD—Any size business house up to 75x100 feet, modern in every particular, in prominent location in heart of business center of city. If interested address New Building, care of Daily Sun.

GOLF LINKS AND AIRPORT—I have 150 acres for sale for a municipal golf links and airport, ideally located, adjoining The Arcady farm to the north and on cardinal hiffway. This location is just outside of the city limits and beautiful location for either or both of the above projects. Will sell all or as much as necessary at reasonable price. Will also open up streets and make other improvements on this track to suit purchaser. Apply J. S. Millerman, rear of First State Bank.

LOST—Two truck keys wired together, No. 42 on keys. Finder return to Daily Sun office, Corsicana, and receive reward.

DAY OLD Rouge Single Camb Brown Leghorn Baby Chicks for sale $16 per hundred at home or $12.50 delivered. Can fill order March 25. J. G. Melton, Blooming Grove, Texas, Rt. 1.

WANTED—Three or four high school boys to board; reasonable rates. Apply 706 West 1st avenue. Phone 11. Corsicana

Blooming Grove Man Died Tuesday

BLOOMING Grove, March 10.—(AP)—Monroe Neal, aged 43 years died with pneumonia Tuesday morning at 1:15 o'clock and interment was in Rose Hill Cemetery.

He came to Texas a few months ago from Mississippi. He was a farmer. Surviving are numerous relatives.

Chest Colds
Rub well over throat and chest
VICKS VAPORUB
OVER 21 MILLION JARS USED YEARLY

Announcements

REPRESENTATIVE 58TH DISTRICT.
(Composed of Navarro County)
The Corsicana Semi-Weekly Morning Light is authorized to announce A. N. Justiss as a candidate for Representative of the 58th District, composed of Navarro county, subject to the action of the Democratic primaries.

FOR DISTRICT JUDGE.
The Corsicana Semi-Weekly Morning Light is authorized to announce Fred Upchurch as a candidate for the office of district judge of Navarro county subject to the action of the Democratic primaries.
The Corsicana Semi-Weekly Light is authorized to announce Hawkins Scarborough as a candidate for re-election to the office of District Judge of Navarro county subject to the action of the Democratic primaries.
The Corsicana Semi-Weekly Morning Light is authorized to announce Warren Hicks as a candidate for the office of District Judge of Navarro county subject to the action of the Democratic primaries.

FOR COUNTY JUDGE
The Corsicana Semi-Weekly Morning Light is authorized to announce Clay Nash as a candidate for the office of county judge of Navarro county subject to the action of the democratic primaries.
The Corsicana Semi-Weekly Morning Light is authorized to announce H. B. Wassell as a candidate for the office of county judge of Navarro county subject to the action of the Democratic primaries.

FOR COUNTY ATTORNEY.
The Corsicana Semi-Weekly Morning Light is authorized to announce L. J. Woods as a candidate for re-election (second term) to the office of County Attorney of Navarro county subject to the action of the Democratic primaries.

FOR SHERIFF.
The Corsicana Semi-Weekly Morning Light is authorized to announce Rufus Perryhouse as a candidate for the office of Sheriff of Navarro county subject to the action of the Democratic primaries.

FOR TAX COLLECTOR.
The Corsicana Semi-Weekly Morning Light is authorized to announce Mrs. Katie Joe Woods as a candidate for the office of tax collector of Navarro county subject to the action of the Democratic primaries.
The Corsicana Semi-Weekly Morning Light is authorized to announce George W. Walton as a candidate for the office of Tax Collector of Navarro county subject to the action of the Democratic primaries.
The Corsicana Semi-Weekly Morning Light is authorized to announce Joe M. Parrish as a candidate for the office of Tax Collector of Navarro county subject to the action of the Democratic primaries.

FOR TAX ASSESSOR.
The Corsicana Semi-Weekly Morning Light is authorized to announce E. F. (Mose) Wells as a candidate for re-election (second term) to the office of Tax Assessor of Navarro county subject to the action of the Democratic primaries.

FOR COUNTY SUPERINTENDENT.
The Corsicana Semi-Weekly Morning Light is authorized to announce Andrew Chambers as a candidate for re-election (second term) to the office of County Superintendent of Navarro county subject to the action of the Democratic primaries.

FOR DISTRICT CLERK.
The Corsicana Semi-Weekly Light is authorized to announce W. M. Huff as a candidate for the office of District Clerk of Navarro county subject to the action of the Democratic primaries.

FOR COMMISSIONER PRECINCT NO. 3.
The Corsicana Semi-Weekly Morning Light is authorized to announce Carroll Weaver as a candidate for the office of Commissioner of Precinct No. 3, Navarro county, subject to the action of the Democratic primaries.
The Corsicana Semi-Weekly Morning Light is authorized to announce G. B. Moore as a candidate for the office of Commissioner of Precinct No. 3, Navarro county, subject to the action of the Democratic primaries.
The Corsicana Semi-Weekly Morning Light is authorized to announce W. H. Hartfield as a candidate for the office of Commissioner of Precinct No. 3, subject to the action of the Democratic primaries.

FOR COUNTY CLERK.
The Corsicana Semi-Weekly Light is authorized to announce Frank R. Young as a candidate for re-election (second term) to the office of county clerk of Navarro county subject to the action of the Democratic primaries.

FOR COUNTY TREASURER.
The Corsicana Semi-Weekly Morning Light is authorized to announce Frank Mitchell as a candidate for re-election (second term) to the office of Treasurer of Navarro county subject to the action of the Democratic primaries.
The Corsicana Semi-Weekly Morning Light is authorized to announce Refus C. Loyd as a candidate for the office of Treasurer of Navarro county, subject to the action of the Democratic primaries.

FOR CONSTABLE PRECINCT NO. 1.
The Corsicana Semi-Weekly Morning Light is authorized to announce C. P. Brooks as a candidate for the office of Constable of Precinct No. 1 Navarro county, subject to the action of the Democratic primaries.
The Corsicana Semi-Weekly Morning Light is authorized to announce T. N. Franks as a candidate for the office of Constable of Precinct No. 1, of Navarro county, subject to the action of the Democratic primaries.
The Corsicana Semi-Weekly Morning Light is authorized to announce Z. J. (Lotc) Slatt as a candidate for the office of Constable of Precinct No. 1, Navarro county, subject to the action of the Democratic primaries.
The Corsicana Semi-Weekly Morning Light is authorized to announce J. J. Howard as a candidate for the office of Constable of Precinct No. 1, Navarro county, subject to the action of the Democratic primaries.

FOR COMMISSIONER PRECINCT NO. 2.
The Corsicana Semi-Weekly Morning Light is authorized to announce J. O. Sessions as a candidate for the office of Commissioner of Precinct No. 2 subject to the action of the Democratic primaries.
The Corsicana Semi-Weekly Morning Light is authorized to announce B. F. Guynes as a candidate for re-election to the office of Commissioner of Precinct No. 2 of Navarro county subject to the action of the Democratic primaries.

FOR COMMISSIONER PRECINCT NO. 2
The Corsicana Semi-Weekly morning Light is authorized to announce John A. Anderson as a candidate for the office of Commissioner of Precinct No. 2, Navarro County, subject to the action of the Democratic primaries.

For Commissioner Precinct No. 3.
The Corsicana Semi-Weekly Morning Light is authorized to announce W. S. Ware as a candidate for the office of commissioner of precinct No. 3, Navarro county, subject to the action of the democratic primaries.

FOR COMMISSIONER PRECINCT NO. 4.
The Corsicana Semi-Weekly Morning Light is authorized to announce J. Wesley Harris as a candidate for the office of Commissioner of Precinct No. 4, Navarro County, subject to the action of the Democratic primaries.

FOR COMMISSIONER PRECINCT NO. 1.
The Corsicana Semi-Weekly Morning Light is authorized to announce Jack Megarity as a candidate for re-election to the office of commissioner of Precinct No. 1, Navarro county, subject to the action of the Democratic primaries.
The Corsicana Semi-Weekly Morning Light is authorized to announce R. F. Briggs as a candidate for the office of commissioner Precinct No. 1, Navarro county, subject to the action of the Democratic primaries.

JUSTICE PEACE PRECINCT NO. 1, PLACE NO. 2.
The Corsicana Semi-Weekly Morning Light is authorized to announce W. W. Clopton as a candidate for the office of Justice of the Peace Precinct No. 1, Place No. 2, Navarro county, subject to the action of the Democratic primaries.

CROP CONDITIONS IN TEXAS HELD TO BE GOOD AT PRESENT

AUSTIN, Mar. 10. — (Spl.) — While the winter has been drier than the average, the rains during February were sufficient to most localities to supply enough moisture for present needs. There is plenty of top moisture for plowing and planting, but more is needed for a deep season in the ground. Labor has been ample, work animals are in good condition and most land is ready for planting. Just what effect the few cold spells of the winter have had upon insects remains to be seen. All livestock has wintered well and little feeding has been necessary. Cotton planting is making headway in the southern counties, spring oats are coming up to a good stand and the main corn crop will be practically all planted by the end of March. The steadily growing sales of garden seed reflect the trend toward making more of the living on the farm.

The early sown wheat is in generally good condition, but the late sown was hurt by the cold of December and January. Rains during February did much to help the crop. It is estimated that 2,629,000 acres were sown in the fall, which under favorable conditions during the spring months should produce a harvest about the 20,000,000 bushel average of the past ten years. The 10-year average yield per acre is 12 bushels, and the acreage abandonment before harvest has ranged from 3 percent to as high as 54 percent, with an average of 18 percent.

Total farm stocks of wheat in the United States are practically as large as a year ago and in Texas they amount to 6 percent of the past season's crop compared with 7 percent on March 1, 1927. The area of wheat sown in the United States last fall is estimated at 47,897,000 acres, or 10.2 percent greater than that of the fall before.

Oats sown in Texas, and other southern states, last fall were damaged in varying degrees by low temperatures and much reseeding was necessary. The February rains were of great benefit to the part of the crop that was left. Most of the spring oats have been sown and are up to a good stand. Farm stocks in Texas represent 21 percent of last year's production, or about 8,800,000 bushels, which is approximately a third of that remaining on farm a year ago. A reduced carry-over also exists in the United States as a whole, 32 percent, or 376,699,000 bushels remaining, compared with 422,000,000 bushels in 1927. This is the smallest carry-over in many years.

Fully 39 percent of last year's corn crop remains on Texas farms which represents 46,545,000 bushels of the 119,347,000 harvested last season. This compares with 50,000,000 bushels on farms a year ago. For the United States, the stocks amount to 37 percent, or 1,020,335 bushels, and 114,000,000 less than on March 1, 1927. The number of cattle on feed in the eleven corn-belt states January 1 was 94 percent of that in 1927, and the number of sheep and lambs on feed in the United States was 10 percent greater. Swine in the United States on January 1 were 8 percent greater in number than in 1927. It is usual for fully one-half of the Texas corn acreage to be planted by March 1, but cold wet weather has caused some delay this year. While the 1927 corn crop was not of the high quality as that of the year proceding, it ranked higher than the average. More than the usual amount of corn was shipped out of the counties where grown. The merchantable quality of the United States crop averaged 73.4 percent compared with 71.1 percent of the 1926 crop and the 10-year average of 18.9 percent.

Land values have declined in many section of the state, only favored localities showing an enhancement of values. In the rapidly developing northwestern counties the price of land is steadily increasing and transfers are active. In the older sections the demand is slow, particularly for unimproved property.

While the demand for farm labor is reported at 31 percent of normal, equal to that of arch 1, 1927, the supply averages 94 percent of normal now compared with 92 percent a year ago. This makes the ratio of supply to demand 116 percent against 115 percent last year. In 1924, the supply—demand ratio was 94 percent; in 1925, 103 percent; and in 1926, 112 percent. Apparently, this is an indication that more of the work is being done by the farm operators, the result of favorable fall and winter climatic conditions as well as of the desire to produce the crops at the least expense possible.

Read the Sun—get all the news.

Professional Cards

Dr. R. N. Holloway
Dentist
Hardy Peck Building
Phone 824, 121 1-2 W. 6th Av.
Hours: 8 to 12; 1:30 to 6

Dr. Harry Ezell
DENTIST
Dental X-Ray and Oral Diagnosis
608 State Nat'l Bank Bldg.
Office Phone 606.

John R. Curington
Attorney-at-Law
115 1-2 West 5th Avenue.
Corsicana, — Texas

PHONE 1824.
Dr. C. F. Bryan
SPECIAL ATTENTION TO SKIN, CANCER, AND DISEASES OF WOMEN AND CHILDREN.
Piles Treated Without Knife Without Pain or Loss of Time.
116 1-2 W. 5th Ave. Corsicana, Tex.

5 PERCENT MONEY
Long Time and Easy Payments. See
JOE SANDS
100 1-2 North Beaton St.
Corsicana, Texas

MRS E J JEFFERS
A Permanent Professional Corsetiere representing the Spirella Corset. Phone 55 for a fitting.

SALT WATER CASE AFFIRMED BY HIGH COURT THIS WEEK

This week, the case styled F. N. Drane, et al, vs. Humble Oil and Reining company, et al, seeking damages of several hundred thousand dollars which was tried in the Thirteenth judicial district court and won by the defendant oil companies, and later appealed to the court of civil appeals at Waco, was affirmed, upholding the verdict for the oil companies in the local district court.

The case of A. W. Kirk, et al, vs. City of Corsicana, et al, damages, alleging damages done properties of the plaintiff from the sewer disposal plant of the city which empties into Post Oak creek and traverses the land of the defendants, was reversed and remanded by the Waco court of civil appeals. The case here was won by the plaintiffs, A. W. King, C. E. King and J. L. Garvin. A. W. King was awarded $4,175; C. E. King was given $1,500 and J. L. Garvin was awarded $1,600. The case was sent back to the local court for trial.

Both the above-mentioned cases attracted considerable attention and took a number of days for trial.

Find the owner of that found article through the want columns of the Daily Sun.

CORN PLANTING TIME

We believe that we have the best corn planter made. It the Moline Gearless Walking Planter and is also equipped to plant cotton. We also have a very low price on this planter. See price below.

The Moline Walking Planter is a gearless planter, absolutely doing away with gears of any and all kinds. It is a double Pittman drive which does away with side draft. The Pittmans are round steel rods and are placed inside the frame where they are free from the danger of being bent and throwing the machine out of alignment. The corn seed plates are changed from the bottom side of the can and can be changed in the field without having to pour the seed out of the can. The can is extra large and can be locked either in or out of gear.. By all means look over the Moline Gearless Walking planter before buying.

MOLINE WALKING PLANTER $15.95

SIMON DANIELS
Wholesale and Retail
Beaton Street at Third Ave.

HATCHERY

We will start our Hatchery Jan. 16th and set every Monday. Book your space early as we expect to be full most all time.

HENS

We will load two cars fowls this week so if have some want sell will be good time to unload.

A. B. Walker & Son

Virginia Country Cured HAMS

is no better than Texas Country Cured Ham.

We can help you give your meat the real hickory wood smoke flavor if you will get the genuine

Wright's Condensed Smoke

Saves time, saves fire risk, saves money, and gives meat a most delicious flavor.

A few drops in cooking gives real smoked meat flavor to beans, cabbage, fried tggs, etc.

New Size 65c, also in $1.25 size.

Williams Drug Co.
108 South Beaton St., Corsicana.

COUNTY ENGINEER RECOMMENDS BIDS FOR HIGHWAY WORK

COMMISSIONERS COURT IN SESSION MONDAY CONSIDERS ROAD MATTERS

At the regular session of the Navarro county commissioners' court, W. W. McClendon, one of the county engineers, made recommendations to the court that it advertise for bids for the drainage, grading and surfacing of a number of the lateral roads of Consolidated road district No. 1 at once, as by the time that the legal time required had expired for advertising and other routine matters had been cleared up, it would be summer and that it would be a good time to make the concrete surfaces.

Mr. McClendon stated that the county engineering department had completed the plans and specifications on 25 miles of lateral roads. He pointed out that it was to the interest of the county to start as soon as possible so that some of the concrete roads could be constructed this summer. He recommended the advertising for bids on the nine lateral roads for the grading and drainage as well as for the surfacing.

He said that after the bids had been secured by the county for the drainage and grading, that if the county saw that it could do the work cheaper than the bidders, the county could continue to do this work. He said that if this procedure was taken, the court would know exactly how it stood on the various projects. He referred to the appropriations made for the various lateral roads. The appropriations for some of the roads necessitates cutting down expense to complete the roads. Mr. McClendon pointed out that after the advertising for bids were received the county would have a good idea on what plan to proceed.

Action on the recommendation of the county engineer was deferred to the Monday afternoon meeting. All members of the court were present.

Claims were presented and allowed except as noted on the claim docket.

The monthly report of the Navarro County Hospital was read, showing a deficit of only $13.78, while the amount of charity treatment totaled more than $350.

County Auditor J. M. Tullos was authorized to transfer $2,000 from the general fund to the jury fund.

The quarterly report of J. M. Tullos, county auditor, and Frank Mitchell, county treasurer, were ordered filed.

Bids for the construction of a bridge between Cheneyboro and Streetman on Richland creek, known as the "Rakestraw bridge," were opened, but no definite action was taken. The bid of E. E. Board was $2,488.96, and the bid of the Austin Bridge company was $3,024.70. The county engineers were instructed to check the bids and report back Monday afternoon.

County Judge Warren Hicks advised the court that the $30,000 good road bonds recently voted in the Rice sector were ready to be advertised for sale. No definite action was taken but will likely be considered Monday afternoon.

Two Popular Girls Blooming Grove Wed During Week-End

BLOOMING GROVE, March 12. (Spl.)—The marriage of William Grady Elms of Erick, Okla., and Miss Merle Jones of this city was solemnized at the Methodist church Saturday afternoon at 5 o'clock. The beautiful ring ceremony was read by Rev. George F. Korneguy. The bride, who entered with her maid of honr, Miss Mary Richards, wore a three-piece suit of beige, with hat, shoes and gloves in harmonizing shades. Her flowers were pink rosebuds, arranged in a shower boupuet. The bridesmaids were Miss Vivian Stokes of Dallas and Miss Edda Jones of Duncanville, both cousins of the bride. Vernon Stokes of Dallas attended the groom as best man. R. B. McCormick of Blooming Grove and Elbert Morgan of Erick, Okla., were ushers. The church was beautifully decorated with ferns and pink carnations.

Prior to the ceremony, Miss Leslie Pierce, violinist, of Dallas played "O Promise Me," and Mrs. Lawrence Ransom of Corsicana sang "God Touched the Rose," accompanied by Miss Lucile Walker of Forney. Miss Walker also played the wedding march, using the Bridal Chorus from Lohengrin as the processional, and Mendelssohn's Wedding March as the recessional.

Among the out of town guests were Mr. and Mrs. J. D. Stokes, Mr. and Mrs. J. D. Stokes, Jr., Mrs. J. B. Germany; Wallace Germany from Dallas; Mr. and Mrs. Will Jones from Parks; Mrs. J. P. Williford and Mrs. Vernon Dunbar, Malone; Mr. and Mrs. F. H. Simpson and Miss Ruth Simpson, Dawson; Mr. and Mrs. Lawrence Ransom, Corsicana.

Numerous pre-nuptial social functions were given, honoring the bride, included a shower given by Miss Mary Richards and Mrs. Rursel Corbin, an afternoon tea by Mrs. Buford Harris, at which time a handsome gift was presented to the bride-elect; an afternoon party by Mrs. Lawrence Ransom in Corsicana, a 42 party by Mmes. W. A. High and S. M. Woodard, and a dinner Friday evening for the bridal party by Mr. and Mrs. Jno. B. Jones, parents of the bride.

Mr. and Mrs. Elms left immediately after the ceremony for Eric, Okla., where they will make their future home.

—o—

Corsicana Girl Making C.I.A. Record

DENTON, Mar. 12.—(Spl.)—Miss Dorothea Carter, of Corsicana, a senior at the College of Industrial Arts, presented "Lady Windermere's Fan," by Oscar Wilde in senior speech recital recently.

Miss Carter's characterization of Lord Windermere and Lord Darlington was clever and convincing. Her protrayal of Lady Windermere was well suited to the impulsive nature of that character.

Miss Carter is majoring in speech at C. I. A. and has been prominent in theatrical activities on the campus. She won instant favor with her audience in the role of Marjorie in the recent C. I. A. Little Theater production of "The Poor Nut."

FOX KODAK FINISHING—the best—costs no more.—City Book Store.

LARGE ORNAMENTAL PARROTS 75c.—City Book Store.

CHAIRMAN BUTLER AND TREASURY HEAD NEW NAMES INVOLVED

(Continued from page 1.)

government bonds. I was not asked about that.'"

Every witness when sworn declares that he will tell 'the truth, the whole truth, and nothing but the truth. True, nobody asked him direct questions as to whether liberty bonds were received from Mr. Sinclair in 1924 to help pay the deficit but in that year when testifying it appears that he was asked whether Mr. Slinclair had contributed more than $75,000 to the republican committiee deficit of 1920 and he answered 'No.' His testimony now discloses $85,000 in government bonds in addition to the $75,000, as a contribution, making a total of $160,000."

WASHINGTON, March 12.—(AP)—Rapid fire week-end developments in the senate's long and ever widening search of the ultimate beneficiaries of the oil scandal profits were being pondered today by the Teapot Dome committee pending resumption of its inquiry tomorrow.

Then, directors of the last two republican presidential campaigns will appear for questioning. Meanwhile, Secretary Mellon also may be called.

Outstanding in the unusual Sunday happenings was an appeal by Senator Borah, republican, Idaho, to William M. Butler, chairman of the Reuublican National Committee, that all money received by the party from Harry F. Sinclair, lessee of Teapot Dome and sharer in the $3,080,000 over-night profits of the Continental Trading company, be returned because the whole transaction "had in view an ulterior and sinister purpose."

Borah Writes Butler.

The appeal, made in a letter dater March 5, but which Senator Borah made public only last night, was answered by Chairman Butler, but to the dissatisfaction of the Idahoan, who wrote Butler again and is now awaiting further reply. Only his first letter was made public by Borah.

"The investigation of the oil scandal has now disclosed beyond peradventure," he began, "that the republican party received large sums of money,or securities, from Mr. Sinclair which the republican party cannot in honor and decency keep. As the evidence now stands, this money was not given as an ordinary campaign contribution."

To retain the Sinclair donations, the appeal went on, would be equivalent to saying that "political parties are above the law and exempt from the ordinary percepts of morality."

Butler to Be Witness.

Mr. Butler who directed the Coolidge campaign in 1924, along with Will H. Hays, who ran Harding's campaign in 1920, will hold the spotlight when the Teapot committee resumes its sessions tomorrow.

The former is expected to be asked to repeat under oath information contained in a telegram he sent last night to Senator Walsh, democrat, Montana, committee prosecutor, in which he denied ever receiving any bonds or contributions from Hays or Sinclair. Since his telegram did not cover the point, Butler probably will be asked whether Hays ever offered any bonds to him.

"I never received any bonds or any contributions from Will H. Hays or Mr. Sinclair," Butler's telegram said, "and I have no records of memorandum under my control relating thereto, or concerning contributions to the republican national committee during 1922 and 1923. I have never met Mr. Sinclair and do not know him."

Hays Will Be Grilled.

Hays, who has testified that he personally solicited the money from Sinclair in 1923 to help extinguish the party deficit hanging over from the 1920 campaign, will be asked to explain why on his two previous appearances before the committee he did not make a fuller statement as to the disposition of the $260,000 Sinclair liberty bonds believed to have been a part of the Continental oil deal profits.

On those two occasions, the first in 1924 and the last ten days ago, the former republican chairman failed to say that he had passed $50,000 of the bonds along to Secretary Mellon. The latter, in a letter to Walsh Saturday night, disclosed this for the first time, declaring the bonds were received but returned to Hays. Mellon said he afterward made a contribution of a like amount to the party from his own funds. Like Butler, the treasury head probably will be asked to make these statements under oath.

Butler and Mellon Involved.

The names of Butler and Mellon were brought into the oil inquiry as a result of a cryptic memorandum, in the handwriting of the late John T. Pratt of New York, who was a heavy contributor to republican campaign chests, and having to do with the Continental bond transaction and a donation to the party funds.

At the bottom of the memorandum, read into the record Saturday, appeared the names of Fred W. Upham, Weeks, Andy, Butler and Dupont. Believing the "Andy" referred to Secretary Mellon the committee had the testimony sent immediately to him and his letter followed.

The word "Butler" also was taken to mean William M. Butler and a telegram was sent to him requesting his appearance tomorrow. His telegram denying he had received any bonds from Hays or Sinclair added that he would be on hand.

While there is no evidence that the former Massachusetts senator did receive any of the Sinclair securities the committee has established that all of the other men whose names appeared on the Pratt memorandum did have some knowledge of them.

Mellon to Appear Before Committee

WASHINGTON, March 12.—(AP)—Secretary Mellon agreed today to appear tomorrow before the senate Teapot Dome committee for questionmg as to the $50,000 in Continental Trading Liberty loans sent to him by Will H. Hays, and which he refused to handle in connection with the wiping out of the Republican party deficit in 1923.

The invitation to the treasury secretary was extended by Senator Nye of North Dakota, chairman of the committee, who said Mellon would be asked why he had not previously come forward with the information which he gave to the committee Saturday in response of a letter from Senator Walsh, Montana, the oil prosecutor.

This letter was written after the investigators had uncovered a memorandum written by the late John T. Pratt, of New York City, on which appeared the names "Weeks," "Andy," "Butler" and "DuPont."

Robinson Goes to Senate With Scandal

WASHINGTON, March 12.—(AP)—Going before the senate with a report of the Lands committee's disclosures in the transactions between Harry F. Sinclair and the Republican national committee, Senator Robinson of Arkansas, the Democratic leader, declared today that "it is proven that Sinclair attempted not only to corrupt cabinet officers, but the national administration of the Republican party."

He said that Will Hays, former chairman of the Republican national committee, had secretly accepted $85,000 in bonds from Sinclair, the lessee of Teapot Dome, and "by methods common to crooks, sought to exchange these bonds with prominent Republicans."

"Recent testimony before the senate committee," the Arkansas senator declared, "discloses peculiarly disgusting corruption."

He declared that the committee some time ago had "revealed an infamous betrayal of trust by two cabinet officers—Secretary Fall and Attorney General Daugherty"—and spoke of the "assinine stupidity of the secretary of the navy, Mr. Denby."

AUNT CAROLINE'S FAVORITE RECIPES of old Southern dishes.—City Book Store.

Porter Johnson of Frost was here Monday afternoon.

HOUSTON COTTON MAN SAYS FIRM NOT IN MANIPULATION

(Continued from page 1.)

ments in order to create a pool of cotton in New York that can be used to beat down the market since it was not useable by spinners, Clayton said he believed the stored cotton would be found "as nearly correct as it is humanly possible to make it" under the certification given by the government.

"Whatever the reason of the price decline may be, it is not conceivable that this cotton stored in New York has any effect upon it, he said.

In making his denial of charges of manipulation made against the firm by Arthur R. March, former head of the New York Cotton Exchange, and also by Representative Rankin of Mississippi, in a speech in the house, Clayton said he desired merely to "enter a simple denial that we have made any unlawful, unethical or improper use of the New York futures market." He added that his firm had violated no federal or state law in its transactions but on the contrary had strained its resources to aid growers to provide storage facilities when the 15,000,000 bale crop of the 1926 season threatened disaster.

In concluding his statement Clayton said he believed the form of the New York future contract was largely responsible for "a wrong and archiac system" in which New York future prices fluctuated without direct reference to commercial value of cotton through a range of $3.50 to $3.75 a bale. He recommended that this be changed so that Southern delivery could be made on New York contracts as he held New York to be the most logical point or a greater future market, "but the illogical point in the world for cotton delivery."

Zion's Rest Home Demonstration Club

Zions' Rest Home Demonstration club will meet at the home of Mrs. A.M. Jennings Wednesday, March 14, at 2:30. All members are requested to be present. Officers for the year will be elected, and other important business transacted. Officers are requested to bring reports of your club work. A lively meeting is looked forward to, come and let's make the beginning right. Miss Mattie Wilroy, county demonstration agent, will preside, and urges all members to be present and bring others with you.

Reporter.

Mrs. Ed. McGee and mother, Mrs. Smith, returned from Temple Sunday. Both had been there several weeks and underwent operations.

TWO WOMEN AND GIRL FOUND DEAD SAN ANGELO HOME

(Continued from page 1.)

that the child had run in from the playground, announcing that her father had come for her and that she would be away about three days.

It was explained that her father often came for the child while he was visiting his family in San Angelo and the girl was permitted to leave without question.

Dispatches from Sulpnur Springs said that the man being held as the missing chauffeur had not admitted his identity.

Neighbor Calls Officers.

The bodies were found after Drue W. Christner, oil geologist living next door to the Juergens family, became suspicious and notified police, who gained entrance through a rear door, all others having been left locked with the keys in place.

The condition of the bodies and the house was indescribable. Police believed that although the furniture and effects apparently had been ransacked, robbery was not the motive for the slayings, which seemed to have taken place after the victims had retired for the night, although it could not be immediately determined which of the victims had been slain first and whether awake or asleep.

Residents in the neighborhood recalled having heard screams one night about a week ago, but no investigation was made at the time.

Juergens and his family came here from Pittsburgh about four years ago. Burns was variously described as a friend of the family and as its chauffeur. Finger prints on a bloody hatchet and other weapons used in the slaying and mutilation were taken by the police and a description of Burns was prepared for broadcasting.

Finger Prints on Bloody Hatchet

FORT WORTH, March 12.—(AP)—The blood-stained hatchet and butcher knife that figured in a triple slaying in San Angelo, were brought to Fort Worth early today by Sheriff J. R. Hewitt. From the knife a finger print, clear enough to identify the man who wielded it, was obtained by Barney Finn, head of the police identification department.

A small leather handbag also found in the house in which the murders occurred, was brought here.

Special Court Term.

SAN ANGELO, March 12.—(AP)—District Judge J. F. Sutton said a special term of court probably would be called here today or tomorrow to investigate the deaths of Mrs. W. J. Juergens, her daughter and her mother, with whose murder Newton Byrnes has been charged.

Senate Committee Granted Review

WASHINGTON, March 12.—(AP)—The senate campaign funds committee was granted a review by the supreme court today of the decision of the lower federal courts declining to pass on the right of the committee to the ballots of Delaware county, wanted in the Vare-Wilson senatorial election contests.

The action of the court means that it will pass upon the question whether the lower courts should have acted upon demand of the special committee for the ballots and other election papers, instead of declaring the controversy one for determination by the senate itself.

CHILD KILLED BY AUTO

LUBBOCK, March 12.—(AP)—Adele Denton, 7, died here yesterday of injuries suffered Saturday when she was struck by an automobile. Witnesses said the accident was unavoidable.

WE TAKE PLEASURE

in announcing the establishment of a Savings Department whereby our customers may be served by this important phase of commercial banking.

A definite saving plan in conjunction with a household budget system, or otherwise, is the surest method of obtaining financial independence.

4 per cent Interest Paid on Savings Deposits.

The First National Bank

of Corsicana

"The Old Reliable" since 1873.

MARCH - MEDICINE-MIXING MONTH

Now is the time for fixing the price of cotton—by fixing the amount of acreage.

Market speculators speculate—yes—but supply and demand regulate the speculation.

"Whatsoever ye sow, ye reap,"—overproduction makes cheap crops.

Diversification is the medicine — and March is the time to mix it.

Corsicana National Bank

SINCE 1887

Capital and Surplus Half Million

KEENER VISION

Glasses to fit exactly your eye requirements, not only give you keener vision; but also permits you to enjoy the every day duties and pleasures of life to a greater degree.

We have newesst styles in frames—in spectacles and eye glasses.

Iversen Optical Company

Exclusive Optometrists

34 Years in Corsicana

Phone 332.

114 NORTH BEATON STREET

Jarrell-Elliott D. G. Co's

Final and Greatest

Clearance

SALE

Is on and going good.

Hundreds of dollars are being saved by the people of Corsicana and surrounding towns and territory. YOU SAVE ON EVERYTHING YOU BUY!

SPECIAL SALE OF DSESSES

A sale that features some of the season's newests and smartest dress styles. All at one small price. Included are beautifully made frocks, attractive models, cleverly made of Canton Crepe, Flat Crepe and New Silks. Straight line, Tiered and Flare styles.

PRICED $5.00

$5.00

The Attribute of Success

is the ability to deny yourself small things — today in order to have Big things — tomorrow

The size of a young man's Bank Account — today is the measure of his Success — tomorrow.

The First State Bank

CORSICANA, TEXAS

SATISFIED CUSTOMERS

The biggest single factor contributing to our advertising program.

The STATE NATIONAL BANK

CORSICANA, TEXAS.

COUNTY NEWS

KERENS

KERENS, Mar. 10.—(Spl.)—Mrs. A. R. Carroll is spending the week in Denton.

Mrs. Russell Carroll returned to Dallas Sunday after spending several days with relatives here.

Mr. and Mrs. A. B. Keen and Mrs. J. B. Coates returned from Temple Saturday where Mr. and Mrs. Keen went through the clinic at Scott & White's sanitarium. The examinations proved satisfactory and they are much improved.

Mr. and Mrs. T. S. Daniel, Jr., and sons, Theo III. and Jack went to Temple, Sunday, where they will place Theo III. in Scott & White's for an examination. It is hoped by their many friends that Theo may return enjoying the best of health.

Mesdames Gordon Thomason of Waco, S. M. Johnson of Fort Worth, G. O. Clough and children of Dallas, Mr. and Mrs. Thad Carlisle of Kaufman attended the funeral of Mrs. S. E. Ross here Monday.

Misses Edith Ross from Temple, Gene Agnes Ross of Texas University, Austin, Margaret Ross, teacher in Tyler public schools, Josie Ross, teacher, Tatum, and Lillian Ross, student North Texas State Teachers college, Denton, attended the funeral of their grandmother, Mrs. S. E. Ross here Monday.

Hayden Barlow left for San Antonio the latter part of last week where he will spend a few days on business.

W. L. Graves and daughter, Elmer, and Miss Cordelia Taylor of Mildred, Mr. and Mrs. Chas. Brown of Cisco, and Mr. and Mrs. Geddes Noble of Dallas attended the funeral of C. N. Noble here Tuesday morning.

Mrs. W. T. Eaton and daughter, Miss Lucile Weatherby, spent the week-end with relatives in Hubbard.

Mrs. Callie Frazier and daughter, Nena Mae Frazier of Gilmer spent the week-end with relatives and friends in Kerens.

Wayne Foster Smith attended to business in Corsicana and Navarro Friday evening.

Harry Hervey and Miss Lorraine Bain spent Sunday in Denton with Miss Homer Currie who is attending C. I. A.

Miss Lorraine Pugh spent the week-end in Corsicana.

Percy Simpson of Waco spent Sunday in Kerens with friends.

Miss Bess Ashley of Cleburne spent the week-end with her sister, Miss Kathleen Ashley.

Miss Ruth Smith spent the week-end in Denton.

Misses Nola Gaines and Penelope Floyd were in Corsicana, Friday evening.

Jack Mann of Baylor University, Waco, spent the week-end in Kerens with his grandparents, Mr. and Mrs. L. Gunter.

Mrs. Chas. F. Mabry left Sunday for Dallas where she will spend several days.

Mr. and Mrs. E. H. Gray were in Corsicana, Sunday evening.

Miss Ruth Smith spent the week-end in Corsicana with Miss Juanita Massey.

Miss Lorraine Bain was in Corsicana Thursday afternoon.

Misses Ethel and Jimmie Reta Inmon of Corsicana and Rice, spent the week-end in Kerens with their parents, Mr. and Mrs. J. N. Inmon.

W. M. Knight of Dallas is visiting his wife in Kerens this week.

Earl Smith, Carl Webb, and Misses Ethel Johnston and Lillian Summerlin were in Corsicana Friday evening.

Mrs. J. E. Human is on the sick list this week.

Mrs. K. W. Rowe and Mrs. C. P. Ray are visiting in Temple.

Mrs. J. G. Flanders spent Sunday in Mexia.

Ebben Price of Greenville spent Sunday with his parents, Mr. and Mrs. W. S. Price.

Mrs. Ella Franks and Mrs. Robt. George of Blooming Grove visited Mrs. E. L. Ross Saturday and Sunday.

Jessie Ridden who has been employed at Sandlin's Tailor shop left Saturday for Tyler where he will make his future home.

Mr. and Mrs. Andrew Matthews and Mr. and Mrs. Urban Floyd were in Corsicana, Sunday.

Mr. and Mrs. H. H. Trent of Rural Shade were shopping in Kerens Monday afternoon.

Mr. and Mrs. Horace Newsom and Mr. and Mrs. Roscoe McConnico and little daughter, Julia, were in Alma Sunday.

Mr. and Mrs. A. T. Hardaway and daughter, Zelda, and George Smith of Bazette, were shopping in Kerens Monday afternoon.

Mr. and Mrs. Herman Inmon spent Sunday in Powell.

Miss Lorraine Miller of Corsicana spent the week-end with Mr. and Mrs. C. I. Coates.

Johnny Clayton spent the week-end in Grapland with friends.

Bert Washburn was in Corsicana Saturday afternoon on business.

Holis Simmons and Miss Luallie Norris motored to Malakoff Sunday.

Mr. and Mrs. Ernest Gray and Mr. and Mrs. Elmer Norton and children motored to Trinidad Sunday evening.

Miss Bertha Phillips and Elizabeth Berry of Trinidad spent the week-end in Kerens.

Mrs. Robt. Lowe and children are visiting in Chandler this week.

Mr. and Mrs. Bob Arnet of Trinidad spent Saturday and Sunday in Kerens with Mr. and Mrs. C. E. Thomason.

Mrs. Villy Bristol returned to her home in Corsicana the first of the week after a several days' visit with her sister, Mrs. B. S. Brown.

Dr. L. E. Kelton of Corsicana was in Kerens Sunday evening.

J. Q. Head was in Corsicana Monday.

Pete Arnold was in Corsicana Sunday.

Miss Naomi Watt of Corsicana is visiting Mr. and Mrs. Elmin Howell.

Odus McClung was a Corsicana visitor Sunday night.

Mrs. J. E. Simmons was in Corsicana Tuesday evening.

Miss Mary Frances Weedin spent Sunday in Corsicana with friends.

Mrs. John Reid of Blooming Grove attended the funeral of Mrs. S. E. Ross, Monday.

Miss Birdie D. Walker of Teague spent the week-end with her parents, Mr. and Mrs. J. C. Walker.

Herman Goldman and Miss Bess Johnston of Powell were in Kerens Sunday.

Mrs. J. F. Queen returned Sunday from an extended visit in Dallas, Rice, Terrell and Greenville.

Mrs. Earl McClung, Mrs. W. H. Berry and Mrs. John Holland spent Friday in Malakoff.

Mrs. T. C. Stubbs and daughters, and Mrs. E. E. Williamson were in Corsicana, Monday.

Jno. Kirkland and Truitt Hutson were Corsicana visitors Sunday.

Mr. and Mrs. L. C. Boswell of Barry spent Sunday with their mother, Mrs. H. W. Kimes

P. H. Brister was in Dallas Friday.

Mr. and Mrs. C. O. Clough and children of Dallas attended the funeral of Mrs. S. E. Ross Monday.

Mesdames C. I. Coates, G. H. Sanders and Lilla Coates Massey were Corsicana visitors Monday.

Mrs. B. B. Coates is on the sick list this week.

Mrs. Lillie Lindsay remains confined to her bed due to illness. Her many friends will be glad to learn that her condition is somewhat improved.

Chas. E. Smith Jr., Bert Inmon, Virgil Simmons and Lowell Dobbs were in Corsicana Monday evening.

Mr. and Mrs. J. C. Watson were visitors in Corsicana, Sunday.

Walter Smith, Earl Smith and Carl Webb were in Corsicana Monday afternoon.

John Raymond Clowe of Corsicana attending to business in Kerens Monday.

Dr. D. B. Currie attended the Medical Society in Corsicana Monday evening.

Will Sydney Price made a business trip to Comanche last week.

Rex Parker of Dallas was a Kerens visitor Tuesday.

Mr. and Mrs. Anma Bain returned Sunday night from Temple where they had been to visit Mrs. E. F. Bain who is undergoing medical treatment in the Scott & White sanitarium at that place. Mrs. Bain was getting along nicely at last reports.

Mr. and Mrs. R. P. Walker spent Friday in Dallas.

Mr and Mrs. Frank Garrett and Mr. and Mrs. Hugh Pollard of Corsicana spent Sunday evening with Mr. and Mrs. J. G. Flanders.

Miss Violet Jackson, who was operated upon for appendicitis at the P. & S. hospital, Corsicana, was able to return to her home here Saturday.

Miss Opal Thornton of Boyce spent the week-end in Kerens with her parents.

Miss Irene Etheredge of Corsicana visited her mother, Mrs. A. E. Etheredge Monday.

Mr. and Mrs. T. M. Shelton, Mrs. A. E. Etheredge and Mrs. Nora Spivey spent Thursday in Eustace.

Mr. and Mrs. W. M. Gray of Corsicana spent Sunday in Kerens with relatives and friends.

COURTHOUSE NEWS.

District Court.

The case styled Mrs. Melania Levi vs. Sam Ingleburg, et al, debt and foreclosure, was on trial in the district court Friday. This case is being tried before Judge Hawkins Scarborough.

The jury for the week was finally discharged by Judge Scarborough Thursday.

The Navarro county grand jury was still in session Friday.

District Clerk's Office.

The following cases were filed:

Fortson Grocery company vs. Edens Hyndman, debt and attachment.

Louella Wallace vs. Walter Wallace, divorce.

Maudie Ferguson vs. Shelly Ferguson, divorce.

Warranty Deeds.

J. A. Travis, et ux, to E. A. Eliot, part of Lots 6 and 7, Block 1, Park addition, Corsicana. $2,222.

E. V. Williams, et al, to Elberta and Mabel F. Williams, 80 acres of the Jesse Ammons survey. $5 and other consideratons.

E. V. Williams, et al, to John L. Williams, 41 acres of the Jesse Ammons survey. $5 and other considerations.

John L. Williams, et al, to E. V. Williams, Jr., 41 acres of the Jesse Ammons survey. $5 and other considerations.

E. V. Williams. et al, to Josephine Page, 41 acres of the Jessee Ammons survey. $4 and other considerations.

Jack Russell et ux, to R. C. Harwell. .803 acre of the George Hempling survey. $10 and other considerations.

Marriage License.

Marcus Alcantar and Maria Gomez.

Coming to

CORSICANA

Dr. Mellenthin

SPECIALIST

in Internal Medicine for the past fifteen years.

DOES NOT OPERATE

Will be at

COMMERCIAL HOTEL

SATURDAY, MARCH 24

Office hours: 10 a. m. to 4 p. m.

ONE DAY ONLY

No Charge for Consultation.

Dr. Mellenthin is a regular graduate in medicine and surgery and is licensed by the state of Texas. He does not operate for chronic appendicitis, gall stones, ulcers of stomach, tonsils or adenoids.

He has to his credit wonderful results in diseases of the stomach, liver, bowels, blood, skin, nerves; heart, kidney, bladder, bed wetting, catarrh, weak lungs, rheumatism, sciatica, leg ulcers and rectal ailments.

Below are the names of a few satisfied patients in Texas who have been treated for one of the above named causes:

Mrs. Alfred Pfeil, Fredericksburg.
Mrs. I. N. Pond, Amarillo.
Mrs. Fritz Wilke, Albert.
Mrs. W. R. Thomas, Athens.
A. A. Krause, Yoakum.
Mrs. Nora Hillboldt, Cat Springs
Mrs. M. A. Martin, Lorenzo
Mrs. J. S. Mitchell, Farmersville.

Remember above date, that consultation on this trip will be free and that this treatment is different.

Married women must be accompanied by their husbands.

Address: 211 Bradbury, Bldg., Los Angeles, California.

SUIT ASKS DAMAGES FOR LOSS OF AUTO AND PERSONAL HURTS

A damage suit was filed in the district clerk's office Saturday by W. B. Ward against A. N. Brown and wife for damages and injuries received when an automobile driven by Ward and another car driven by Mrs. Brown collided near Streetman recently.

According to the petition, Ward alleges that he was on the right side of the road and that the collision forced his automobile into the ditch, destroying it. He valued his automobile at $768.50. He is seeking personal damages of $1,000 for personal injuries.

YOUTH INJURED IN AUTOMOBILE CRASH DIED HERE TODAY

Casey Johnson, 16 years old, son of Mr. and Mrs. E. L. Johnson, who reside at the Humble camp in the oil field, near Mildred, died at the Corsicana Hospital and Clinic Saturday morning at 11:30 o'clock from injuries received Feb. 24, when the automobile in which he and several other boys were riding struck a bridge several miles south of Corsicana and turned over, pinning him beneath. The injured boy was brought to the local hospital.

No funeral arrangements had been perfected at press hour Saturday afternoon.

Surviving are his parents, four brothers, two sisters and numerous other relatives.

Three Postoffices In Texas Robbed

AUSTIN, March 10.—(AP)—Three postoffice robberies were reported to officials at the Austin office of the United States postal inspector Saturday.

Rockland postoffice was entered and a safe trundled off and opened. About $150 in cash was taken and a large quantity of stamps. The office at San Leon was burglarized with a loss of a small amount of cash. A mail box at the Cookville postoffice was battered open and contents taken.

Operatives from the Austin office will investigate.

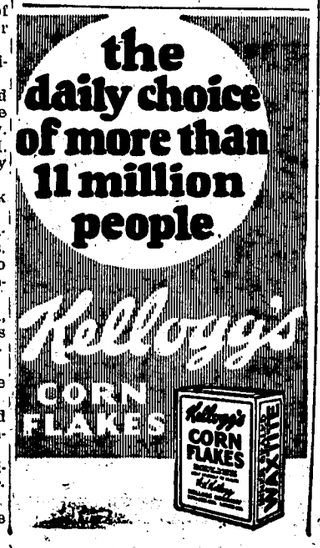

Schedule Announced For Track Meet March 23, 24

At a meeting of the directors of the various events of the Navarro county University of Texas interscholastic league held in the office of the county superintendent, Saturday afternoon, plans for the Navarro county track, field and literary meet which will be held at the State Orphans' home Friday and Saturday, March 23-24, were made. Ernest C. Butler, director-general, stated Saturday night that an effort was to be made to have all of the schools of the county to declare Friday, March 23, as a county-wide holiday so that the students in all of the schools could attend all of the meets here.

The debate preliminaries will be held Friday morning at 9:30 o'clock. The finals in debate will be held Friday night at 8 o'clock.

Senior declamation will be held Friday morning at 9:30 o'clock and junior declamation will be held Friday afternoon at 1 o'clock.

Junior spelling will begin at 9:30 o'clock Friday morning and senior spelling will be held at 9:30 o'clock Saturday morning.

The Three Rs contest will be held Friday afternoon at 3:30 o'clock.

Essay writing contest is scheduled to be held Friday morning at 9:30 o'clock.

Music memory contest is to start Friday afternoon at 2 o'clock.

The track and field events will be held throughout the meet and considerable interest is being taken by the various track teams.

Corsicana high school in the class A division and the State Orphan's Home team in the class B division will make a determined effort to again emerge victors in the various events in order that the various cups in the possession of them now will become the permanent property of the schools. Corsicana and State Home have won the majority of the cups and trophies for two years in succession and will try to secure the permanent possession. However, both will likely receive considerably more competion this season.

Much work has been done on the track at the State Home and elaborate plans are under way to conduct one of the most successful meets in the history of the interscholastic league here.

The directors are as follows:

Ernest C. Butler, director-general; H. G. Brown, essay; C. A. Gregg, spelling; A. L. Brinberry, debate; E. T. Dawson, athletics; J. K. Wallace, rural activities; J. Stanford Halley, declamation; Miss Frances Allen, music memory.

My Friend— Kate Winkler Mooring

In the death of Mrs. Kate Winkler Mooring which occurred in Dallas, Thursday, March 8th, there passes from the walks of life, one who might have written her name on the scroll of fame in many ways, and has written it deep in the hearts of those who knew her best, her sterling worth, a beautiful page of love and undying friendship.

Honest, sincere, faithful, she did not call every one "friend," but those that were chosen, were "grappled to her heart with hooks of steel," cleaving to them in prosperity, adversity—good or evil repute—unshaken by any condition of time or circumstance, word of blame or praise.

She did not call them perfect, nor was she blind to their faults, but with true philosophy as to human frailty, condoned them and was lenient, counting their virtues more than balanced their failings. Strong in mind, unique in character, original, witty, keen in her vision of all that made life worthwhile, she gave to the world a truer sense of values, also giving unselfish service with no wish for applause.

The youngest daughter of Col. C. M. Winkler, brilliant military leader in Hood's Texas Brigade of the Confederacy, and for whom Camp Winkler was named, she inherity his spirit and efficiency as a leader. Prominent as a Daughter of the Confederacy and charter member of Navarro Chapter 108, she helped to carry through much of its successful work, locally and state, the beautiful Confederate monument on court house square being a local materialistic witness as one of the things of prominence she has aided to a successful finish.

She was happy in her chosen faith, the Episcopal church, and active in its work until quite recent years when failing health has kept her within the confines of home, but to her neices and nephews, she has been a devoted aunt, giving the love to them, she would have lavished on children of her own.

A frequent visitor to a sister who lived in Bryan, where the writer was reared, she knew me almost as a child, and was one of my first and dearest friends after I moved, as a young married woman, to Corsicana. Her friendship has stood the acid test of time, circumstance and place. There is, within my heart, another sared, vacant niche dedicated to her for so many years a dear and cherished friend. She has answered the last, stern call none can disobey, and—

One by one they slip away
To join that silent band;
One by one they leave us here
To obey God's last command;
Sundering earthly ties of love
But bound in memories sweet,
They've only passed the mystic door—
Which is LIFE—and death's defeat.
One by one we'll all pass on—
On to the quiet sleep—
Shaking the shackles of earth away—
Transients, why should we weep?
There is so much to hurt us here
In spirit and body too,
There is such happiness promised there—.
A perfect life and new.
Silently one by one they pass,
On to the golden shore,
Beckoning hands are calling us on
To join them again as of yore.
Silently, yes—they speak as before,
Their lives are eloquent forever more.

Mamie Downard Peck.
March 9, 1928.

Quit Fooling
with your watch.
H. W. TAYLOR
West Collin Street, Corsicana
can fix it right.

Former Corsicana Girl Died in Dallas

Miss Nannie Bell Mullins, former resident of Corsicana died in a Dallas sanitarium Saturday morning according to a message received by Mrs. T. A. Miller from her son Dr. Tate Miller.

Miss Mullins is well known in this city where she has many friends although she has not resided here in some years.

Funeral arrangements were not announced in the message received by Mrs. Miller.

Gifts to Sick Children Appreciated

Corsicana, Texas, March 8, 1928.

—We take this means of expressing our thanks to the following business men and others who sent toys, fruit and candy to our children who are sick:

Woolworth's, Paschall Variety store, McLellan's, Mitchell Cleaning Co., Tripp Hardware, Penney's, Duke & Ayres, Marks Brothers, City Book Store, Morton-Robinson Printing, Stokes Printing, Estes No. 2, Mrs. Mattie Houston and Kerr Cowan.

We also wish to thank Mrs. Wassell and Miss Ollie Johnson for their efforts in securing donations.

J. STANFORD HALLEY,

TWO MEN HANGED IN DERIDDER, LA., FRIDAY AFTERNOON

DeRIDDER, La., March 9.—(AP)—Joe Genna and Molton Brasseaux, convicted slayers of J. J. Brevelle, DeRidder taxi driver, were hanged here today. Genna mounted the scaffold at 12:54 and was pronounced dead five minutes later. Brasseaux immediately followed Genna to the scaffold and was dead seven minutes later.

The hanging of Genna and Brasseaux climaxed one of the bitterest legal struggles ever to take place in Louisiana. Their conviction was appealed to the state supreme court and the federal court of appeals, their latest reverse coming in a decision from the latter body upholding Judge Ben C. Dawkins at Alexandria in denying them a writ of habeas corpus.

Genna had to be assisted to the scaffold. Last night he took several poison tablets in an effort to escape hanging although he repented his action today. He was extremely ill and had to be supported. Brasseaux walked to the scaffold accompanied by deputies.

WOMAN WOUNDED BY HOLDUP MAN LAST NIGHT IN DALLAS

DALLAS, Mar. 9.—(AP)— Mrs. Eloise Milner, 35, school teacher at Alpine Hill, Texas, and the wife of R. T. Milner, superintendent of schools at Henderson, Texas, was in a hospital here today with a pistol wound in the abdomen, which she said was the result of a hand to hand battle with a holdup man on a downtown street last night.

Mrs. Milner, whose condition was not serious, was found wounded, after a patrolman had heard two pistol shots. He said he found a piece of paper nearby in which Mrs. Milner said a parcel she was carrying had been wrapped. She said the holdup man was attempting to rob her of valuable diamonds and money in her purse.

The robber, she said, stepped out of a darkened doorway and told her to raise her hands, pointing a pistol at her. She raised her hands, struck the arm of the man, and the pistol was discharged. They scuffled for possession of the pistol and another shot was fired, the bullet lodging in her abdomen.

Filling Station Robbed at Hubbard

HUBBARD, March 10.—(Spl)—The Odell & Boone filling station was entered Wednesday night and $2.35 was taken from the cash drawer. Admission was gained by breaking a section of the glass in the front door.

It is thought that it was the work of boys. This is the second or third time the cash drawer has been rifled.

Three Hundred Residents of Corsicana and Navarro County Expected on Trip

vention which will be held in!

All aboard for Houstoun will sponsor a special The Corsicana Daily Se National Democratic contrain to Houston during thn June.

Mayor Oscar F. Holcombe over long distance telephone Friday assured the publishers of the Sun that reservations for the passengers on this special would be made for attendance of at least one day's session of the convention. Just how this would be handled Mayor Holcombe could not state but he was positive the Corsicana delegation would be taken care of.

Mayor Holcombe extended the people of Corsicana and Navarro county a warm invitation to visit Houston during the convention.

Negotiations will be started at once with the officials of the Southern Pacific lines for a special rate to Houston on the special and other details will be announced as they are worked out.

Get in on the ground floor and make your reservation early for the Daily Sun Special train to the National Democratic convention at Houston.

If you want to go let the Daily Sun know without delay.

Political prognosticators point out this will be one of the greatest gatherings in the history of the party and there will be plenty of action. Representatives from every part of the United States will attend this gatherings and Texas will receive millions of dollars worth of constructive advertising. By running a special train to the convention Corsicana and Navarro county will get their share of national recognition.

Houston is leaving nothing undone to make the gathering a record breaking one and everything possible will be made available for the entertainment and pleasure of the visitors.

The city of Houston is building a special auditorium to house the convention at a cost of $150,000.

Jesse H. Jones, Houston capitalist, placed a certified check for $200,000 on the "barrel-head" to get the convention for his home town.

Hundreds of correspondents for the great city daily newspapers will attend as well as will a regiment of special and magazine writers be present.

Corsicana and Navarro county is the first to announce a special train to Houston for the convention.

Make your reservation early.

Put Corsicana and Navarro county in the national spotlight.

Quarterly Meeting Of Kerens Circuit

The second quarterly meeting for Kerens circuit will be held at Powell Saturday, March 24. Preaching at 11 a. m. by Rev. A. W. Hall of Corsicana. Conference at 2 p. m. Dinner on the ground.

Entertainment at Powell March 24th

Mrs. W. B. Gilleland of Fort Worth, reader and impersonator, will give an entertainment at the Methodist church in Powell Saturday night, March 24. Mrs. Gilleland is a graduate of the School of Expression of Southwestern University. She is now a teacher in Fort Worth. There will be no admission fee, but an opportunity will be given, after the entertainment, for anyone who desires to do so to make an offering for the endowment fund for superannuate preachers of the Methodist church. Those who attend will hear something worth while. Everybody invited.

C. G. SHUTT.

Charter No. 3645. Reserve District No. 11.

Report of condition of the

Corsicana National Bank

at Corsicana in the state of Texas, at the close of business on February 28th, 1928.

RESOURCES

Loans and discounts, including rediscounts, acceptances of other banks and foreign bills of exchange or drafts sold with endorsement of this bank (except those shown in Item 1-b)	$2,491,584.87	
Total loans		$2,491,584.87
Overdrafts, unsecured		3,863.29
U. S. Government securities owned:		
Deposited to secure circulation (U. S. bonds par value)	$200,000.00	
Total		200,000.00
Other bonds, stocks, securities, etc., owned		237,268.75
Banking house, $50,000.00; Furniture and fixtures	$25,000.00	75,000.00
Real estate owned other than banking house		84,575.53
Lawful reserve with Federal Reserve Bank		210,826.96
Items with Federal Reserve Bank in process of collection		23,209.57
Cash in vault and amount due from national banks		662,635.14
Amount due from State banks, bankers and trust companies in the United States (other than included in Items 8, 9, and 10)		67,923.85
Checks on other banks in the same city or town as reporting bank (other than Item 12)		5,085.80
Total of Items 9, 10, 11, 12, and 13	$758,854.36	
Miscellaneous cash items		2,649.63
Redemption fund with U. S. Treasurer and due from U. S. Treasurer		10,000.00
Total		$4,074,623.39

LIABILITIES

Capital stock paid in		$ 200,000.00
Surplus fund		300,000.00
Undivided profits	$54,979.96	
Less current expenses paid	19,721.83—	35,258.13
Reserved for taxes, interest, etc., accrued		800.00
Circulating notes outstanding		200,000.00
Amount due to national banks		70,206.07
Amount due to State banks, bankers, and trust companies in the United States		10,394.41
Cashier's checks outstanding		40,176.94
Total of Items 24, 25, 26, 27, 28, and 29	$120,777.42	
Demand deposits (other than bank deposits) subject to Reserve (deposits payable within 30 days):		
Individual deposits subject to check		2,696,787.48
Certificates of deposit due in less than 30 days (other than for money borrowed)		145,099.27
Total of demand deposits (other than bank deposits) subject to Reserve, Items 30, 31, 32, 33, and 34	$2,841,886.70	
Time deposits subject to Reserve (payable after 30 days, or subject to 30 days or more notice, and postal savings):		
Saving deposits (including time certificates of deposit other than for money borrowed)		375,901.14
Total of time deposits subject to Reserve Items 35, 36, 37, and 38	$375,901.14	
Total		$4,074,623.39

State of Texas, County of Navarro, ss:

I, Sam H. Slay, Cashier of the above-named bank, do solemnly swear that the above statement is true to the best of my knowledge and belief.

SAM H. SLAY, Cashier.

Subscribed and sworn to before me this 6th day of March, 1928.

(Seal) E. J. HALL, Notary Public.

Correct—Attest: H. G. JOHNSTON, CHAS. H. DELAFOSSE, C. R. TERRY, R. L. WHEELOCK, R. D. FLEMING, J. B. FORTSON, JOHN T. FORTSON, B. TINKLE, A. G. ELLIOTT, A. H. KERR, H. R. STROUBE, Directors.

RECAPITULATION

Resources

Loans and Discounts		$2,031,952.07
United States Bonds		200,000.00
Stock in Federal Reserve Bank		15,000.00
Banking House, Furniture and Fixtures		75,000.00
Other Real Estate Owned		84,575.53
Due from U. S. Treasurer		10,000.00
Cash and Sight Exchange	$972,330.95	
Call Loans (New York)	400,000.00	
Bonds (other than U. S. Bonds)	222,268.75	
County Warrants	63,496.09—	1,658,095.79
Total		$4,074,623.39

Liabilities

Capital Stock	$ 200,000.00
Surplus	300,000.00
Unidivided Profits	36,058.13
Circulation	200,000.00
Deposits	3,338,565.26
Total	$4,074,623.39

No. 503.

Official Statement of Financial Condition of the

FIRST STATE BANK

at Barry, State of Texas, at the close of business on the 28th day of February, 1928, published in the Semi-Weekly Light, a newspaper printed and published at Corsicana, State of Texas, on the 13th day of March, 1928.

RESOURCES.

Loans and Discounts, undoubtedly good on personal or collateral security	$105,515.05	
Overdrafts, undoubtedly good		772.19
Real Estate (Banking House)		2,500.00
Furniture and Fixtures		2,315.00
Cash on hand		1,078.86
Due from approved reserve agents		14,658.07
Interest in Depositors' Guaranty Fund		607.14
Assessment Depositors' Guaranty Fund		600.00
Acceptances and Bills of Exchange, undoubtedly good		91.70
Other resources: Live Stock Account		500.00
Total		$128,638.01

LIABILITIES.

Capital Stock	$ 25,000.00
Other Surplus Fund	2,500.00
Undivided profits, net	29,066.96
Due to Banks and Bankers, subject to check	11,000.00
Individual Deposits subject to check	59,345.70
Public Funds on deposit: School	1,238.35
Cashiers Checks outstanding	487.00
Total	$128,638.01

State of Texas,
County of Navarro.

We, W. T. Woodruff, as President, and L. C. Heaton, as Cashier, of said Bank, each of us, do solemnly swear that the above statement is true to the best of our knowledge and belief.

W. T. WOODRUFF, President.
L. C. HEATON, Cashier.

Subscribed and sworn to before me this 7th day of March, A. D. 1928.

(Seal) J. H. DERRYBERRY, Notary Public, Navarro County, Texas.

CORRECT—ATTEST:
R. W. VARNELL,
A. T. WATSON,
L. W. VARNELL,
Directors.

Charter No. 12508. Reserve District No. 11

REPORT OF THE CONDITION OF

FIRST NATIONAL BANK

at Richland, in the state of Texas, at the close of business February 28, 1928.

RESOURCES.

Loans and discounts, including rediscounts, acceptances of other banks and foreign bills of exchange or drafts sold with indorsement of this bank (except those shown in Item 1-b)	$191,993.13	
Overdrafts, unsecured		43.76
U. S. Government securities owned:		
All other United States Government securities (including premiums, if any)		15,000.00
Total		15,000.00
Other bonds, stocks, securities, etc., owned		23,977.99
Banking house, $5,000.00; Furniture and fixtures, $5,200.00		10,200.00
Lawful reserve with Federal Reserve Bank		22,888.95
Cash in vault and amounts due from national banks		120,720.86
Total of Items, 9, 10, 11, 12, and 13	$120,720.86	
Total		$384,824.69

LIABILITIES.

Caiptal Stock paid in		$30,000.00
Surplus Fund		30,000.00
Undivided profits	$8,729.67	
Less current expenses paid	$97.47—	7,832.20
Reserved for taxes, interest, etc., accrued		1,500.00
Cashier's checks outstanding		25.67
Total of Items 24, 25, 26, 27, 28, and 29	$25.67	
Demand deposits (other than bank deposits) subject to Reserve (deposits payable within 30 days):		
Individual deposits subject to check		315,466.82
Total of demand deposits (other than bank deposits) subject to Reserve Items 30, 31, 32, 33, and 34 $315,466.82		
Total		$384,824.69

State of Texas, County of Navarro—ss:

I, J. W. Richards, Cashier of the above-named bank, do solemnly swear that the above statement is true to the best of my knowledge and belief.

J. W. RICHARDS, Cashier.

Subscribed and sworn to before me this 8th day of March, 1928.

(Seal) W. H. HARTFIELD, Notary Public.

Correst—Attest: A. N. BROWN, Jr., W. C. HILBURN, W. C. PEARCE Directors.

FILMS DEVELOPED FREE

Kodak Prints Usual Price
Special Offer for March and April Only

PARKE'S STUDIO

Over T. J. York Music Co.

Nursery Stock Bargains

See our specials on nursery stock. Arbor Vitae, Evergreens, Flowering Shrubs, Hedge Plants. See us for the proper plant food to make your garden grow.

CLOWE FLORAL CO. INCORPORATED FLORISTS

Fresh Flower Seeds, now is the time to plant.

Greenhouses, Store and Nursery Ground—620 N. 15th Street. Phone 443 — Six Hundred Feet of Parking Space.

MRS. KATIE PURIFOY SERIOUSLY INJURED WHEN HIT BY AUTO

Mrs. Katie Purifoy is in the Corsicana Hospital and Clinic seriously hurt and Mrs. Mollie Armstrong is at her home with painful injuries as a result of being struck by an automobile driven by Horace Valentine at the intersection of Twelfth and Collin streets shortly after seven o'clock Saturday evening.

The women had gotten out of a car driven by Miss Alma Armstrong and had started across the street on their way to visit the new Navarro Clinic. According to Mrs. Purifoy, they has paused to allow a car to pass when they were struck.

Mrs. Purifoy sustained a severe gash on the back of her head, a fractured right hip, and numerous abrasions, bruises and several torn tendons. She was taken to the Corsicana Hospital and Clinic where she was reported resting well Monday afternoon.

Mrs. Armstrong was badly bruised and received a deep gash on one leg. After surgical attention at the Corsicana Hospital and Clinic, she was able to be moved to her home on the Blooming Grove road. Both of the women suffered considerable from the shock.

Valentine was en route to Rice to visit relatives who were critically ill when the accident occurred. He assisted the injured to the hospital before resuming his trip.

CORSICANA MADE HEADQUARTERS FOR RECLAMATION ASSN.

JOHN T. FORTSON ELECTED PRESIDENT ORGANIZATION FORMED IN DALLAS

Headquarters for the newly organized Texas Drainage and Reclamation Association will be established in Corsicana, and a meeting of the officers of the association will be held in Corsicana Wednesday to formulate a constitution and by-laws for the group organized in Dallas March 8, according to an announcement made by John T. Fortson, president.

This was the third meeting of those interested in drainage projects and the organization is now formulating a plan of action and will likely take definite steps in this direction Wednesday. At the meeting in Dallas last week, B. F. Williams, state reclamation engineer, addressed the leaders on the necessity of organized effort in state-wide drainage and reclamation projects.

Officers elected at the Dallas meeting were: John T. Fortson, Corsicana, president; E. M. Cole, of Alta Loma, Lon Hafley of Cooper and Charles James of Ferris, were elected vice-presidents. Guy M. Gibson of Corsicana was appointed secretary-treasurer of the organization. Assistant secretaries will be appointed in various sections of the state to assist in creating a state-wide organization.

"With the attention of congress directed toward reclamation and drainage projects in the Mississippi valley, those interested in similar projects in Texas have organized to attempt to secure federal aid in carrying out such projects in Texas, if possible," was President Fortson's summary of the purpose of the organization. The exact way in which this aid will be asked has not been decided and a number of methods are before the body, but no definite action has been taken.

According to President Fortson, reclamation and drainage prospects on the Trinity, Red, Rio Grande, Brazos and other Texas rivers and their tributaries will be included under the scope of the organization.

The high initial taxes in drainage districts and the condition of the land usually works a hardship on the farmer in the early years of the project and it will be the purpose of the new body to secure funds to ease the situation for the farmer, and adjust the situation so that the burden of the payments will come when the land has reached a high stage of cultivation.

Wednesday's meeting will be held either in the Chamber of Commerce or in the directors room of the Corsicana National Bank.

BLOOMING GROVE IS PLANNING BIG PURE FOOD SHOW

BLOOMING GROVE, March 12.—(Spl.)—According to announcement Monday the Navarro County Pure Food Exhibit will be held in this city April 20-21, under the auspices of the business men and the Parent-Teacher association.

Those in charge are planning to make the event one of the best and most largely attended in the history of Blooming Grove.

Many features will be included in the two day's program. A queen is to be elected by popular vote. The crowing ceremonies will provide the special affair which will draw people from every section of the county. The elaborate ceremonial program calls for a dazzling, glittering court to be composed of young ladies and gentlemen from every section of the county.

Another interesting part of the two day's program will be an automobile show. All the latest models in the automotive world will be exhibited. An effort will also be made to secure one of the big air mail planes for exhibition purposes.

The large place where the show proper is to be held will be divided into booths in which the various manufacturers and business concerns of the county will arrange exhibits.

New Methodist Parsonage For Rice

RICE, March 12.—(Spl.)—Contract for the erection of the new Methodist parsonage here has been awarded to L. M. Barrington and H. M. Cardwell, local contractors. Work on the tearing down of the old parsonage was started Thursday. The new parsonage will be of brick veneer and will be modern in every respect. The new building will cost approximately $5,000.

The money for the construction of the new building was donated by Mrs. W. D. Haynie several months ago.

The building will be completed as soon as possible.

MUCH SICKNESS AT RICE.

RICE, March 12.—(Spl.)—According to Superintendent J. C. R. Sanders, the attendance at the Rice public schools has been cut nearly one half the regular enrollment by sickness among the pupils. No serious illness has been reported among the pupils.

TENNIS BALLS, NETS, RACQUETS—City Book Store.

WOMEN ISSUE AN APPEAL FOR HOMES FOR P.T.A. GUESTS

(Continued from page one.)

owns the mine, took charge of the relief work which is being pushed Red River, Rusk, Shelby, Smith, Titus, Panola, Upshur, Wood. This takes in all counties from and including Freestone, Anderson, Cherokee, Nacogdoches and Shelby counties north to the Red River and includes such cities as Tyler, Palestine, Marshall, Texarkana, Longview, Paris, Sulphur Springs and many of lesser population.

The leading club women who are interested in educational matters from this section of Texas will be here to the number of 100 or more, besides many other state and district officers of the Parent-Teacher association who will appear on the program will be here. It is absolutely necessary that these women, women of culture and refinement and home-loving women, be provided with homes. As above stated, illness in many homes has disrupted the plans of the homes committee to such an extent that they are now making a public appeal for volunteers to open their homes and take these visiting women into their homes for the three days, or rather two nights, as the yarrive on Wednesday and leave Friday afternoon.

Those who will take some of these women are asked to phone the members—or some member—of the homes committee at once. This committee is composed of Mrs. Sidney Story, chairman, phone 130; Mrs. W. H. Hasting's, phone 299; Mrs. Robert Watt, phone 1412; Mrs. George Baum, phone 1076; Mrs. Randolph Jackson, phone 2059-W; Mrs. R. H. Davis, phone 1893-J.

FUNERAL SERVICES SUNDAY MORNING ACCIDENT VICTIM

Funeral services for Edward Donald (Casey) Johnson, 16-year old son of Mr. and Mrs. E. L. Johnson of Mildred, who died at the Corsicana Hospital and Clinic Saturday morning at 11:30 o'clock from injuries received Feb. 24 when an automobile turned over, pinning him beneath, were held at the Southerland Undertaking parlors Sunday morning at 11 o'clock. The services were conducted by Rev. Vincent, Baptist minister of Mildred.

The body was sent to Hico Sunday afternoon on the 4:30 o'clock Cotton Belt passenger train where interment was made sometime Monday.

Surviving are his parents, four brothers, two sisters and numerous other relatives.

CITY COURT DOCKET LIGHT

A very light docket awaited the Corporation court Monday morning for week-end infractions of the law. Two charges of intoxication and one of affray made up the list.

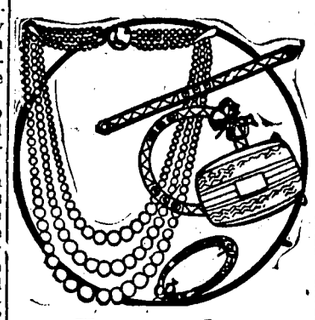

Jewelry Adds to Appearance

In the business or social world, jewelry will add to your appearance. The new jewelry for Spring is now arriving. Come in and see the new rings, pins ,brooches, watches ,etc.

Sam Daiches

Jeweler and Optometrist

Formerly Corsicana Jewerly & Optical Company. Eyes Tested, Glasses Fitted, 104 S. Beaton Street.

WATER REPORTED BE FLOODING MINE NEAR TEZIUTLAN

(Continued from page 1.)

feverishly despite the belief that the men are dead.

More than 500 persons were reported to have gathered near the mine, anxiously waiting in the dwindling hope that relatives or friends might come out alive.

Daniel Moreno, one of the rescue crew. became crazed when lowered inside the pit to attend the pumps.

Francisco Rodreguez and has nephew, Miguel, fell dead inside the mine while attempting to drag out unconscious miners. Rodriguez, who previously was reported as a mine foreman, today was stated to have been an unemployed miner. Covering his mouth with his handkerchief, he entered the mine and pulled eleven workers into the open before he succumbed to the poisonous gases.

Representatives of the Regional Confederation of Mexican Workers conducting an investigation on the scene declared that the company was to blame for the high death toll, because although the fire broke out at noon Thursday the night shift was allowed to enter the mine.

VISIT MILDRED SCHOOLS

W. Roy Christian, secretary-manager of the Corsicana Chamber of Commerce, and Superintendent H. D. Fillers of the Corsicana public schools went to Mildred Monday morning to visit the schools. Christian delivered an address.

FAMILY BIBLE, red letter references, index, $1.90.—City Book Store.

Buy A Large Part of Your Groceries From Us.

1 National Pure Gold Brand Broom 98c
1 set of six Hoffman House Goblets 88c
10 cans No. 2 Tomatoes, limit 78c
3 dozen Good Fresh Country Eggs 68c
15 bars P & G or Big 4 Soap, only 58c
4 large boxes Post Toasties 48c
5 bars Palm Olive Soap 38c
3 small bottles Sweet Mixed Pickles 28c
4 spools O. N. T. Thread 18c
1 can Camp. Pork & Beans, Limit 8c
2 1-4 lb. box Good Chocolate Candy 57c
100 lb sk. Good Red Top Cane Seed $2.00

Bob Miller's Cash Grocery

60c Pound Paper 39c
20c Envelopes to Match 12c
75c Box Stationery 49c
$1.00 Box Stationery 69c

This is high quality stationery and very reasonable at the regular retail price.

Wilson's Drug Store

Phone 1471 We Deliver

K. WOLENS DEPARTMENT STORE

Corsicana's Dependable Store Since 1898.

Ladies' DRESSES

Of Flat Crepe and Georgette.— Trimmed with embroidery and pleats.. The pretty pastel shades, also navy and dark blue. Values to $15.

$9.75

See window display.

RAYON UNDIES

Gowns, Chemise, Step-ins, Patticoats. All perfect quality Lace trimmed or tailored.

Dainty pastel shades, made of good quality rayon.

98c

SPRING FOOTWEAR

Pretty Bow Pomps of patent, satin or honey beige kid. Bow has gold, silver or contrasting colored kid trimming, carries the new pretty slender heel.. All sizes

$4.95

Children's Sox

Of Silk and Rayon Comes in solid colors, also fancy tops. Pretty shades, sizes 4 to 7—

25c

Keep Your Nails Pretty

Use Cutex

60c sets 49c
$1.00 sets 89c
$1.50 sets $1.39
35c liquid polish 29c
35c cuticle remov. 29c
35c cuticle oil .. 29c
35c paste polish . 29c
35c cuticle cream 29c

Ring Ting Hose

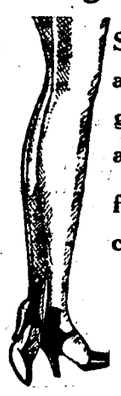

Satisfaction absolutely guaranteed or a new pair free! 20 new colors, all sizes

$1.50

Ladies' Purses

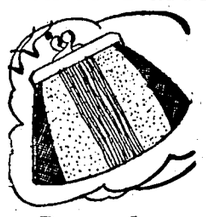

Bag and envelope styles pretty styles, and pretty shades.

98c

Use McCall Printed Patterns when planning your new Spring Dress.

Hart Schaffner & Mark style is authentic

You'll See Him at Every Fashionable Resort

He wears a 2 button coat

It has peaked lapels

Shoulders are wide, Lines are trim

Trousers are narrower

Algerian brown is the color—or Stone grey . . . or Grampian blue.

$29.50 to $50

E. H. & A. Davis

Reliable Clothiers

DAIRYING STRESSED BEFORE GATHERING LEADING CITIZENS

MORE THAN 250 PEOPLE GATHER IN GOOD WILL BANQUET AT FROST

FROST, March 9.—(Spl.)—Dairy develoement as a factor in a better farming program for Navarro county and a closer knit community spirit, were keynote subjects at the Frost farmers and merchants banquet Thursday evening.

The affair was considered one of the greatest good will banquets ever held in this section of the county, there being over 250 people for dinner, served in a vacant store building, and some 100 people listening to the program from the street, unable to get inside the building. The complete seating capacity was sold out several hours before the banquet.

The principal speakers for the occasion were G. W. Orms, district agricultural agent of the A. and M. extension service; C. L. Jester, president of the Corsicana chamber of commerce; J. L. Halbert, chairman agricultural committee chamber of commerce; F. N. Drane, member of the agrcultural committee; A. A. Allison, educational chairman, Corsicana chamber of commerce and Henry Gentry, county agent.

Supt. Harrison Presides.

W. V. Harrison, superintendent of the Frost public schools, was toastmaster and handled the large crowd in happy fashion, assisted by John C. Beck, Frost banker. Several short talks were made by F. B. Randolph of Houston, representative of the Southern Pacific lines and W. Roy Christian, manager of the Corsicana chamber of commerce.

R. L. Harris headed a group of business visitors from Blooming Grove; several were present from Dawson, and many farmers from various points in the Frost territory were present as well as the group from Corsicana. In addition to those on the program, others in the Corsicana chamber of commerce delegation were E. D. McCarver, Clyde Foster and Judge Hawkins Scarborough.

Beck Announces Other Meetings.

Mr. Beck, after expressing satisfaction with the success of the first banquet, announced that similar meetings would be held every second Thursday in the month as a means of building up community co-operation looking to farm and civic improvement, the next meeting to be held April 12.

Rev. Charles B. Diltz, pastor of the Methodist church, as chairman of arrangements, was given much of the credit for the success of the affair. He was assisted by an able committee of Methodist circle women, including Mesdames Quill Keathley, Anna Henderson, J. E. Lattimore, Fred Grimes and Chas. Diltz. The menu served by the ladies drew many favorable comments from the visitors.

Variety for the program was furnished by Slay's string band, which included Henry Owens, Willie Dunn and Porter Bailey; the Blooming Grove quartet, consisting of George McClure, Lewis McClure, Dr. Shepherd and Horace Mimms; and the Frost quartet, composed of W. F. Sanders, H. A. Keathley, Charles Slay and Chas. Keathley. The fervor in which the quartets entered into the negro spirituals and other selections drew rounds of applause and numerous enchores.

Stress Dairy Program

In outlinig the proposed dairy program for Navarro county, which seeks to greatly increase the number of dairy cows on farms after assurance of all year market, Mr. Halbert declared that this program apparently offered the most far-reaching opportunity to Navarro county farms suggested in recent years.

Judge Jester complimented Frost on the fine spirit of community interest evidenced and pledged the co-operation of the Corsicana chamber of commerce to the furtherance of all worthwhile projects of general interest, explaining that the Chamber had recently changed its constitution so as to include specifically in its objectives service to the entire county. He declared that sincere service to one's community was one of the noblest privileges of citizenship.

In making a plea for a farm program would conserve rather than rob the farm as cotton farming is inclined to do, Mr. Drane declared that live stock throughout history had been the basis of a successful farming program.

Cream shipping has been steadily increasing in Navarro county, a recent survey by the Southern Pacific shows, Mr. Randolph explained.

County Agent Henry Gentry, in a brief spirited talk, warned against the farmer forgetting everything else but cotton.

W. Roy Christian made a short plea for the development of a county wide spirit such as could be greatly increased by such community meetings for the benefit of the whole county's program.

A pointed and inspirational talk on the development of boys and girls as the greatest of all community assets was made by Mr. Allison. He pointed out the increased opportunities for education which would come with the establishment of a county junior college.

Texas is rapidly coming into its own as a dairy state, said Mr. Orms, whose talk on diversification was followed with marked interest and interspersed with applause. He pointed out that Wichita Falls started after 50,000 dairy cows and Grayson county after 40,000.

"Prices of hogs, poultry and most other farm commodities fluctuate considerably, but never in my years of observation and contact with Texas farming have I seen cows of the registered market class a drug on the market," asserted Mr. Orms. He defined practical farm diversification as a crop plan which provided for raising whatever the farm will successfully produce that can be consumed on the farm.

The speaker declared that Navarro county could follow a plan of live stock farming, which included essential feeds and legumes for soil building, and profitably handle 40,000 or 50,000 cows and at the same time raise as much cotton as before. For, insisted the speaker, all profitable enduring farming is predicated on live stock.

Mr. Orms insisted that the complete terracing and draining of every farm in Navarro county would add a million dollars to the utility value of this county's farm lands. Mentioning specifically a number of successful farming enterprises Mr. Ormes said that Petaluma, California, a district no larger than the Frost trade territory, produces and ships two million dollars worth of eggs every year, many of which come to Texas. He gave figures showing that millions of dollars went from Texas each year for products which could be profitably raised within the state.

The next Frost community banquet is to be served by the ladies of the Baptist church.

Out of town guests were Mr. and Mrs. Henslee, parents of the groom, Farmersville; Mrs. Fritz Borchers, Schulenberg; Mrs. Doyle Pevehouse, Corsicana; N. C. Pierson, Dallas.

Corsicana Man Owns Violin That Has Long History

Alex Kindrix brought to the Sun office Friday morning a violin which he has had 49 years. The violin was the property of his great-grandfather, Henry Keeter, who gave it to a grandson, William Kindrix, who in turn gave it to his son, Mr. Kindrix.

An inscription on the inside of the violin reads: "Jacobus Stainer in Absom prope Oenipontum, 1722." Mr. Kindrix stated that he was not familiar with the history of the violin, but knew it had been in possession of his family about 100 years. If the violin was made in 1722, the date of the inscription, it is 206 years old.

IN MEMORY OF REV. W. L. PATTERSON.

Perhaps no man ever occupied the pulpit that was any better qualified than this good man. He was the recipient of a splendid education, he was a great student, a preacher of rare ability, a man any church might well feel proud of. He had a great loving heart, he was kind, sympathetic and brotherly, a friend to all. Even during the closing years of his life when the infirmities of age robbed him of his strength and vigor and rendered him almost helpless, he maintained the habit of going to each and every service. It was the exception when he was not there. His mind was a wonderful storehouse of information and knowledge. His presence was always a feast and a benediction. Above all, he was a great Bible student.

He knew the Bible as but few men knew it. No one could sit under his ministry without gaining large knowledge of the Bible. He put himself into the supreme task of helping to Christianize the world. Multitudes of men and women have been lifted to lofty spiritual heights by his sermons.

His home life was particularly beautiful. It was indeed a home one delighted to enter. He leaves to mourn his loss three children, one son and two daughters, and several grandchildren, and other relatives. Nothing was more beautiful than the tender love and care these children bestowed upon their father in the evening of his life.

Rev. Patterson was greatly beloved, not only by his church, but by saint and sinner. The last time I saw him I watched him in his extreme feebleness make his way down the aisle to his favorite pew. He came to church when least expected, through rain or snow if he was able to be up and about he came to church. Greater love hath no man for his church than this. If he knew of a friend that was sick he did not send them word that he was sorry and hoped they would get well soon. He came in person and brought cheer and sunshine to the sick. He was a man of wonderful faith. To him religion was as natural as breathing. His God was real. He was indeed true to His faith 'til death. He heard the command, unarm, the long day's work is done, and we must sleep. The last words I heard him utter were not long since. He dismissed the congregation with his faithful benediction: "May God's richest blessings be and abide with each and everyone of you, now and forever.

Others far more competent and capable than I may and will write of the life of this good man but none among those who write will have loved him more and as he journeyed on to the sunset of life, I heard the Savior say: "Servant of God, well done."

—Written by Mrs. Bert Yates.

Eureka, Texas.

MUSIC MEMORY CONTEST PIECES TO BE BROADCAST

Andrew G. Steele, county superintendent of Navarro county, stated Monday morning that the same music memory contests that will be held in the Navarro county University of Texas interscholastic league competion at the State Orphans' Home Friday and Saturday, March 23-24, will be broadcast over Station KRLD, the Dallas Times-Herald, this week under the extension department of Southern Methodist University.

The leading musicians of Dallas will hold practice programs of the vocal and instrumental pieces of music to be used in these contests. Those iontemplating competing in this portion of the meet are urged to tune in on KRLD.

The schedule for the announcing of this music is as follows:

Monday afternoon from 5 to 5:20 o'clock.

Tuesday, Wednesday, Thursday and Saturday afternoons the time will be from 5:20 to 5:50 o'clock.

STOCK PRICES SOAR ON REPORTS LOANS HAD BEEN REDUCED

NEW YORK, March 9.—(AP)—Frenzied trading in General Motors common, which advanced more than $6 a share to a new high record at $157, started a wild outburst of speculation in today's stock market, which carried scores of issues $3 to $17 a share above yesterday's final quotations. Thirty or more stocks attained new high levels for the year or longer, as brokers struggled frantically to execute the buying orders which poured into the market in enormous volume from all sections of the country.

Pandemonium reigned on the floor of the stock exchange as perspiring brokers rushed from post to post to execute the orders which came over the telephone wires from the brokerage offices. Customers' rooms of the leading commission houses were thronged with excited customers. The ticker, which was recently speeded up by a new system of abbreviated quotations, fell behind the market so that quotations on the floor were often a point or so away from those appearing on the tape, causing widespread confusion.

NEW YORK, Mar. 9.—(AP) — The unexpected reduction in Federal Reserve Broker Loans fanned the flames of speculative enthusiasm on the New York Stock Exchange today and sent prices soaring to new high levels. Early gains in the popular issues ranged from $1 to $3 a share, with a number of individual transactions ranging from 3,000 to 10,000 shares. General Motors crossed $153 a share creating a new high record for the sixth consecutive session.

"Bear" traders, who are reported to have lost tens of millions in the recent spirited advance of General Motors, Hudson, Radio, International Nickel and other speculative favorites, took farther losses in today's brisk rise. Several of them are said to have gone "short" at the recent high levels in the belief that they could cover at a profit on the decline expected to follow the publication of the brokers' loan statement, but the decrease in loans took them by surprise and forced them to bid for stocks in competition with with powerful "Bull" pools.

One block of 10,000 shares of Radio changed hands at par, following which it advanced to 10 3-8, up 3 1-8. The first sale of General Motors was a block of 7,000 at 152 after which it touched 153 1-4, a new peak. U. S. Steel common opened with a block of 2,400 shares at 144 up 2 5-8. Comercial Solvents ran up $5.50 a share to $178 and Du Pont advanced nearly $5 to $145.87 1-2, both new high records.

RE-EXAMINATION OF ALL WAREHOUSE COTTON IS DESIRED

WASHINGTON, Mar. 10.—(AP)—Decision to ask authority of Congress for re-examination of every bale of cotton stored in New York warehouses for the purpose of determining accuracy of its certification by the department of agriculture was reached today by a sub-committee investigating the cotton market slump of last fall.

The investigation will be made, Senator Smith, democrat, South Carolina, chairman of the sub-committee, said in co-operation with the department and probably through use of funds now available to the department. About 200,000 bales o the New York cotton are alleged to be under standard for certification and to be used by cotton market speculators in beating down prices.

During the committee hearing today, Lloyd S. Tenny of the agricultural economics bureau of the department, in charge of administration of the cotton futures act, said the department was ready to stand on the original classification of the cotton and satisfied that its condition had no influence on the market aside from that growing out of rumors and gossip.

Senator Smith said the committee desired to "set at rest once and for all" any question as to the integrity of the enforcement of the act so far as cotton classification goes.

Official Schedule Texas Baseball League, 1928

	Beaumont	Houston	San Antonio	Waco	Shreveport	Dallas	Fort Worth	Wichita Falls
Beaumont	Read	April 14, 15*, 16 June 12, 13, 14 July 3, 4-4, 5 Aug. 29, Sept. 3-3	April 11, 12, 13 May 25, 26, 27* July 6, 7, 8-8* Sept. 6, 7	April 25, 26 June 15, 16, 17*, 18 Aug. 1, 2 Aug. 31, Sept. 1, 2*	May 2, 3, 4 June 3*, 4, 5 July 19, 20 Aug. 3, 4, 5*	May 5, 6*, 7 June 6, 7 July 16, 17, 18 Aug. 6, 7, 8	Apr 29*, 30, May 1 May 31, June 1, 2 July 11, 12 Aug. 11, 12-12*, 13	April 27, 28 May 28, 29, 30-30 July 13, 14, 15* Aug. 9, 10
Houston	April 22*, 23, 24 May 22, 23, 24 July 9, 10, Aug. 30 Sept. 4, 5	The Sun	April 25, 26 Jun 15, 16, 17, 18* Aug. 1, 2 Aug. 31, Sept. 1, 2*	April 17, 18, 19 May 25, 26, 27* July 6, 7, 8-8* Aug. 27, 28	May 5, 6*, 7 June 6, 7 July 16, 17, 18 Aug. 6, 7, 8	May 2, 3, 4 June 3*, 4, 5 July 19, 20 Aug. 3, 4, 5*	April 27, 28 May 28, 29, 30-30 July 13, 14, 15* Aug. 9, 10	Apr 29*, 30, May 1 May 31, June 1, 2 July 11, 12 Aug. 11, 12-12*, 13
San Antonio	April 17, 18, 19 May 19, 20*, 21 Jun 30, Jul 1-1*, 2 Aug. 27, 28	April 20, 21 June 8, 9, 10*, 11 Aug. 14, 15, 16 Sept. 3, 9*	Daily	April 22*, 23, 24 May 22, 23, 24 July 9, 10 Sept. 3-3, 4, 5	Apr 29*, 30, May 1 May 31, June 1, 2 July 11, 12 Aug. 11, 12-12*, 13	May 2, 3, 4 June 3*, 4, 5 July 19, 20 Aug. 3, 4, 5*	May 2, 3, 4 June 3*, 4, 5 July 19, 20 Aug. 3, 4, 5*	May 5, 6*, 7 June 6, 7 July 16, 17, 18 Aug. 6, 7, 8
Waco	April 20, 21 June 8, 9, 10*, 11 Aug. 14, 15, 16 Sept. 8, 9*	April 11, 12, 13 May 19, 20*, 21 Jun 30, Jul 1-1*, 2 Sept. 3, 7	April 14, 15*, 16 June 12, 13, 14 July 3, 4-4, 5 Aug. 29, 30	for	April 27, 28 May 28, 29, 30-30 July 13, 14, 15* Aug. 9, 10	April 29*, 30, May 1 May 31, June 1, 2 July 28, 29* Aug. 11, 12-12*, 13	May 5, 6*, 7 June 19, 20 July 16, 17, 18 Aug. 6, 7, 8	May 2, 3, 4 June 3*, 4, 5 July 19, 20 Aug. 3, 4, 5*
Shreveport	May 8, 9, 10 June 22, 23 July 21, 22*, 23 Aug. 19-19*, 20, 21	May 11, 12, 13* June 19, 20, 21 July 24, 25, 26 Aug. 17, 18	May 14, 15 June 26, 27, 28, 29 July 27, 28, 29* Aug. 22, 23	May 10, 17, 18 June 24-24*, 25 July 30, 31 Aug. 24, 25, 26*	Scores	April 14, 15*, 16 June 12, 13, 14 July 4-4 Sept. 2*, 3-3	April 25, 26 Jun 15, 16, 17*, 18 July 3, 9, 10 Sept. 1, 4	April 11, 12, 13 May 25, 26, 27* July 5, 6, 7, 8-8* Aug. 30, 31
Dallas	May 11, 12, 13* June 19, 20, 21 July 24, 25, 26 Aug. 17, 18	May 8, 9, 10 June 22, 23 July 21, 22*, 23 Aug. 19-19*, 20, 21	May 16, 17, 18 June 24-24*, 25 July 30, 31 Aug. 24, 25, 26*	May 14, 15 June 26, 27, 28, 29 July 11, 12, 27 Aug. 22, 23	April 22*, 23, 24 May 22, 23, 24 Aug. 14, 15, 16 Sept. 8, 9*	of the	April 11, 12, 13 May 25, 26, 27* July 5, 6, 7, 8-8* Aug. 30, 31	April 25, 26 June 15, 16, 17*, 18 July 9, 10 Sept. 5, 6, 7
Fort Worth	May 14, 15 June 26, 27, 28, 29 July 27, 28, 29* Aug. 22, 23	May 10, 17, 18* June 24-24*, 25 July 30, 31 Aug. 24, 25, 26*	May 8, 9, 10 June 22, 23 July 21, 22*, 23 Aug. 19-19*, 20, 21	May 11, 12, 13* June 6, 7, 21 July 24, 25, 26 Aug. 17, 18	April 20, 21 June 8, 9, 10*, 11 Aug. 1, 2 Sept. 5, 6, 7	April 12, 13, 19 May 19, 20*, 21 July 2, 5, 6, 7, 8-8* Aug. 30, 31	Texas	April 22*, 23, 24 May 22, 23, 24 Aug. 14, 15, 16 Sept. 8, 9*
Wichita Falls	May 16, 17, 18 June 24-24*, 25 July 30, 31 Aug. 24, 25, 26*	May 14, 15 Jun 26, 27, 28, 29* July 27, 28, 29 Aug. 22, 23	May 11, 12, 13* June 19, 20, 21 July 24, 25, 26 Aug. 17, 18	May 8, 9, 10 June 22, 23 July 21, 22*, 23 Aug. 19-19*, 20, 21	April 17, 18, 19 May 19, 20*, 21 Jun 30, July 1-1*, 2 Aug. 27, 28, 29	April 20, 21 June 8, 9, 10*, 11 July 3, Aug. 1, 2 Sept. 1, 4	April 14, 15*, 16 June 12, 13, 14 July 4-4 Sept. 2*, 3-3	League

Star (*) indicates Sunday game.

CLAIMED OKLAHOMA FARMERS-SHIPPERS AT DISADVANTAGE

CHICAGO, March 9.—Oklahoma wheat farmers and shippers are at a disadvantage over like grain factors in neighboring states because of lower freight rates, testified C. C. Bee, Oklahoma corporation commission statistician, at the interstate commerce commission's export grain hearing today.

This disadvantage he attributed to the favoritism of railroads and state commerce commissions.

P. J. McCarthy, attorney for the Missouri Pacific railroad, challenged an assertion by Bee that the Missouri Pacific carried wheat from Southern Kansas into Kansas City, back to Larned for milling and then to Arkansas for distribution on a straight mileage basis.

After asking Bee whether he could cite proof of that statement, McCarthy said;

"Mr. Bee, you make these wild statements without anything to back them up."

The Oklahoman said he thought the situation was so well known that statistical proof was unnecessary.

In discussing the advantage that Texas shippers have over Oklahoma grain dealers in moving grain to the gulf ports for export, Bee declined to comment on a question from George Mackley, a commission examiner. He said his answer might suggest bad faith on the part of the Texas commission or the interstate commerce commission.

Mackley had asked him if the possibilities for discrimination could have existed if the Texas commission had followed the interstate commerce commission's suggestion on intrastate rates.

"I can't answer that, as I understand the interstate commerce commission knew what the Texas commission would do before it established present rates," replied Bee. "An answer would impugn bad faith on the part of one or the other."

PIONEER CORSICANA WOMAN PASSED AWAY IN DALLAS HOSPITAL

Funeral services for Mrs. Kate Winkler Mooring, aged 71 years, native of Corsicana and member of one of the oldest and most prominent families of Corsicana and Navarro county, who died in a Dallas hospital Thursday afternoon, were held from the St. John's Episcopal church Friday afternoon at 4 o'clock with interment in Oakwood cemetery. The services were conducted by Rev. H. J. Ellis, rector.

Mrs. Mooring had been in the hospital for three weeks.

She was the daughter of the late Col. C. M. Winkler and sister of the late Mrs. Sam R. Frost. Since Mrs. Frost's death, she had made her home with Mr. and Mrs. R. L. Calkins. Mrs. Calkins and Mrs. A. N. Justiss were in Dallas Thursday when the end came.

Pallbearers were her nephews and nephews-in-law, George E. Jester, A. N. Justiss, Max D. Almond, Barry Frost, Guy M. Gibson and R. L. Calkins.

"Aunt Kate" as she was familiarly called, was an active participant in the activities of the United Daughters of the Confederacy until a few years ago when her health caused her retirement.

Surviving are two sisters, Miss Myra Winkler, Bonham; Mrs. Beatrice Markgraff, El Paso, and numerous other relatives.

SEED VERIFICATION WINS POPULARITY IN ALL PARTS OF NATION

WASHINGTON (AP)—Sixty-one dealers in field seeds, handling 90 per cent of the nation's commercial supply, have been enrolled in the "verified-origin" service conducted by the department of agriculture. They are authorized to issue verified-origin seed certificates for seeds covered by a federal inspection certificate.

The new service has been established to protect buyers against misrepresentation as to the origin of any lot of seed. The certificate covers origin only. There is no government guarantee as to germination, purity or variety. Department inspectors for this service have been stationed at Chicago, Minneapolis, Kansas City, Salt Lake City, San Francisco and Washington.

Conducted under authority of congress, the service provides for fees to be assessed against dealers seeking verified-origin certificates. At present fees range from three to five cents for each 100 pounds. The fee for a particular lot is payable but once, regardless of how many hands it may pass through before reaching the ultimate consumer.

By virtue of the service, prices on verified-origin seed are expected to be slightly advanced, but it is explained that farmers who are now buying seed for spring sowing are exhibiting a willingness to meet the slight addition in return for the security it affords.

The great value, authorities say, lies in the fact that farmers are enabled to tell by the seed's origin whether it is suited to their particular location, climate and soil conditions.

The ring ceremony was used by Rev. George W. Korneguy. The wedding march was played by Miss Lucicle Walker.

APPOINTMENT OF UMPIRE TO DIRECT OIL OUTPUT ASKED

AUSTIN, Texas, Mar. 10.—(AP)—Appointment of a state umpire to give each operator in the Winkler County oil fields a chance at a "fair" share of production was recommended Saturday by W. B. Hamilton, Wichita Falls, chairman of the West Texas Chamber of Commerce Oil and Gas Bureau, as a possible solution of the "dire" condition which allegedly grips the industry.

Mr. Hamilton, whose authority to represent the Chamber except to make the recommendation was attacked by W. H. Holmes, Amarillo, a member of the same committee, presented figures at the railroad commission state-wide hearing, purporting to show vast overproduction and a pessimistic outlook unless relief measures are taken.

Homes, objecting to the figures presented, advised the scores of oil men present to take them only as from Hamilton personally and not in his official capacity.

Would Give Umpire Authority

The recommendation itself, however, presumably was concurred in by Holmes and the organization generally. It would give the umpire authority in arbitrating disputes and in administration.

Hamilton declared that domestic oil overproduction or excess of domestic production over domestic consumption in 1927 was 134,000,000 barels and that an estimated 000,000,00 barrels now are in storage piling up tremendous holding costs against owners.

He declared 71,000,000 barrels were imported in the United States in 1927; that 141,000,000 were exported. He estimated that on June 1, potential daily production of West Texas fields will be 1,570,750 barrels or more than four times what it is now.

"Unless something is done to relieve the situation, the result will be almost unimaginable, while consumption of growing production is still going ahead."

Hamilton's figures and conclusions were questioned by several.

Neff Claims Shortage

C. D. Neff, Dallas spokesman for 55 independent operators, cross examined Hamilton. Neff referred to petroleum associations which he said Harry F. Sinclair belonged to and said "If we've got to take their word for anything, honest men might as well sit down."

Mr. Neff filed a brief seeking to show that not only was there no overproduction last year, but that actually there was a shortage.

"These figures taken from the Bureau of Mines data, prove conclusively that as far as shortage stocks of oil on hand are concerned, the oil industry is in the healthiest condition it has been in during the past five years and all claims of overproduction of crude as made by the major companies for the sole and only purpose of driving down prices of American crude and destroying independent cometition in America.

Court House

Items of Interest From Temple of Justice.

District Court.

The jury for the week was excused until Friday morning at 10 o'clock by District Judge Hawkins Scarborough. Non-jury cases may be considered by the court during the first of the week.

District Clerk's Office.

The following cases were filed:

W. B. Ward vs. A. N. Brown, et ux, personal injury and damages.

Mrs. Anna Welten, et al, vs. The Connecticut General Life Insurance company of Hartford, Con., et al, collection of policy of insurance.

I. O. Shelton vs. Homer Shelton, divorce.

Marriage Licenses.

Johnnie Lee Carroll and Lizzie May Colston.

F. B. Harris and Dosha Wood.

Transfer of Lease.

E. B. Germany, et al, to The Texas company, 37.5 acres of the John Taylor league less 1-24th over-riding royalty interest, $1,076.25.

E. B. Germany, et al, to The Texas company, 25 acres of the John Taylor league less 1-24th over-riding royalty interest $717.50.

Warranty Deeds.

Fred Upchurch to G. C. Kent, 75 acres of the S. H. Walker survey, $2000, and other considerations.

R. M. Gaulding, et ux, to Mrs. Emma May Gaulding, 164 acres of the William Cox survey, $24,750.

E. B. Lockett, et ux, to H. B. Boyd, part of 1 acre of the James Powell survey, Corsicana, $2,500.

Mrs. Lutie Ballew to J. F. Roe, interest in 25 acres of the Pedro Quero survey, $1, and other considerations.

Mineral Deeds.

W. R. Deskin to Percy Davis, 80 acres of the H. S. Simonton survey, $10 and other considerations.

W. M. Peck to R. D. McCluer, 3-512ths interest in 80 acres of the J. Lockhard and M. Autry surveys, $10 and other considerations.

Justice Court.

One person was fined during the week-end for disturbing the peace by Judge Sam B. Jordan.

County Superintendent's Office.

The county board of education met Saturday afternoon at the superintendent's office.

Royalty Contracts.

William M. Peyton, et al, to M. L. Levine, et al, 1-128th interest in 48 acres of the J. Smith league survey, $1,550.

Elbert Williams to Alfred C. Burman, 1-320th interest in 47 acres of the D. R. Mitchell survey, $10.

HENSLEE-PIERSON.

BLOOMING GROVE, March 12. (Spl.)—Waldo W. Henslee of Farmersville and Miss Grace Pierson of this city were quietly married Sunday morning at 9 o'clock at the home of the bride's parents, Mr. and Mrs. D. O. Pierson.

The bride wore a going away gown of biege with hat, shoes, gloves and bag to match. She carried an arm bouquet of pink rosebuds and lilies of the valley.

Among the pre-nuptial social affairs honoring Miss Pierson, was a shower given by Mrs. R. B. McCormick and Mrs. H. P. Ivey, a tea by Mrs. Ruth Wheelis in Dallas at which time a handsome silver tea service was presented to the honoree; also a tea at the Y. W. C. A. residence in Dallas at which time a handsome dinner set was presented.

SPEECH IS BROADCAST.

ROME, March 9.—(AP)—The speech of Premier Mussolisi's brother, Arnaldo, the editor of the premier's personal organ Popolo d'Italia, was broadcast from Milan last night and heard by radio fans all over Italy. It was prominently displayed in the papers of Rome and provincial Italy this morning.

HAS EYE REMOVED.

Mrs. Hallie Warren and Mrs. Will Petris returned from McKinney last night going up to be with their father, Mr. G. B. Walker, who underwent an operation to have his eye removed. Mr. Walker's many friends will be glad to know that he stood the operation exceptionally well and was resting well when they left him.

Democratic Chairman Not Deeply Impressed Result Attorney General's Ruling

GEORGETOWN, March 9.—(AP)—His opinion as to the legality of the pledge prescribed by the state democratic executive committee has not been changed as a result of Attorney General Claude Pollard's ruling yesterday that the pledge is illegal, D. W. Wilcox, Georgetown, chairman of executive committee, said here today in a statement. He further said he would continued to enforce the pledge to support party nominees as long as the committee favored the pledge.

"I know of no law that authorizes the attorney general to act as a legal adviser either for the state or county democratic executive committees or chairmen," Mr. Wilcox said.

Citing article 4399 of the revised statutes of 1925, Mr. Wilcox said that article "prohibits the attorney general from giving legal advice or written opinions to any other than the officers or persons named therein."

The article referred to, Mr. Wilcox said, reads:

"The attorney general at the request of the governor of the head of any department of the state government including the heads and boards of penal and eleemosynary institutions and all other state boards, regents, trustees of the state educational institutions, committees of either branch of the legislature and county auditors authorized by low shall give them written advice upon any question touching the public interest or concerning their official duties.

"He shall advise the several district and county attorneys of the state in the prosecution and defense of all actions in the district or inferior courts wherein the state is interested whenever requested by them after said attorney shall have investigated the question and shall with such question also submit his brief. He shall advise the proper legal authorities in regard to the issuance of all bonds that the law requires shall be approved by him. He is hereby prohibited from giving legal advice or written opinions to any other than the officers or persons named herein.'

'It is very evident from this article that the fact that Mr. Pollard as attorney general gives no vitality to his opinion," Mr. Wilcox continued. His opinion is worth no more and has no more binding effect than the opinion of any other lawyer of equal ability. Lawyers just as able as Mr. Pollard hold that the pledge ('I am a democrat and agree to support the nominees of the party') is entirely legal. The pledge has been properly and legally adopted by the state democratic executive committee by a vote of 27 in favor thereof and 2 against same, and so far as the chairman is concerned he will use all the authority he has to enforce it."

Austin High School Quintet Won Interscholastic League Basketball Championship

AUSTIN, Mar. 12.—Driving its brilliant attack at high speed Austin high school won tht University of Texas interscholastic league basketball championship here Saturday night by defeating Temple 33 to 12.

At the half the score was 11 to 6 in favor of Austin.

Sellers, Austin, scored 18 points.

Austin had ample support. The Texas university gym was packed.

Athens high school defeated Forest high of Dallas in the consolation competition for third place in the tournament. The score was Athens 52, Forest 23.

BUZZARD BELIEVED HAVE BEEN CAUSE FATAL ACCIDENT

MANAGUA, Nic., March 9.—(AP)—A buzzard, slow and clumsy in flight, today was credited with having brought to earth a fast moving American marine plane, killing its two occupants.

The plane, carrying Captain William C. Byrd of Orangeburg, South Carolina, pilot, and Sergeant Rudolph A. Frankforter of Quantico, Virginia, observer, was flying southward bound from Ocotal on a test flight.

Speeding along over the heavily wooded country it was believed to have struck a large buzzard, breaking a strut supporting the right wing. As the plane was about to land in the field at Esteli, the wing collapsed.

The plane began to turn over and over. The aviators jumped from a height of approximately 250 feet. At that altitude their parachutes failed to open. Both men were killed instantly.

Three Convicts Escape Prison Farm

HOUSTON, March 12.—(AP).—Houston police Monday were looking for three convicts who escaped from the imperial state prison farm Sunday and were believed to have come to this city. A message from the farm said that the trio crawled to liberty through a hole cut in the floor of the prison hospital. They are Henry Revier, 22, Claude Rollins, 33, and Frank Casey, all white men.

Mr. and Mrs. Henslee left immediately for Brownwood, where they will make their future home.

HEAD OF WANAMAKER DEPARTMENT STORES ILL ONLY FOUR DAYS

NEW YORK, March 9.—(AP)—Rodman Wanamaker, merchant prince, who died today at his Atlantic City villa, had his life insured for $7,500,000, making him one of the most heavily insured persons in the country.

The Spectator insurance magazine, last September ranked him at the head of a list of 194 persons who held policies for $1,000,000 or more. Only seven persons held policies as great as $5,000,000.

SICK AND CONVALESCENT.

S. J. Thigpen, who has been ill for several days, was taken to Dallas Sunday afternoon to consult a specialist.

I. N. Cerf is confined to his room with an attack of influenzez.

Mrs. R. M. Goodwin of Purdon underwent a major operation at the Navarro County Hospital Monday mornin.

Miss Lucille Nokes underwent a major operation at the Navarro county Hospital Monday.

Mrs. L. L. Lawrence underwent a major operation at the Corsicana Hospital and Clinic Sunday.

Miss Maggie Sheets is in the Corsicana Hospital and Clinic with influenza.

Miss Tessie Howell is in the Corsicana Hospital and Clinic with influenza.

Mrs. J. F. Aston and baby boy were able to be moved home from the Corsicana Hospital and Clinic Monday.

Mrs. Leo Palmer of Corsicana, Route 6, underwent a major operation at the Corsicana Hospital and Clinic Saturday evening.

C. M. Hopkins of the Tidal Oil Company is in the Corsicana Hospital and Clinic with an eye injury.

Mrs. W. E. Purifoy was reported resting well in the Corsicana Hospital and Clinic Monday afternoon

INCOME TAX MAN HERE.

J. A. Wellborn of the United State Treasury Department, Income Tax Division, is in Corsicana and has established his headquarters at the Corsicana Chamber of Commerce. Wellborn will be in Corsicana through Thursday of this week and is available to all those having income tax problems. His services are free.

OFFICERS AND CHAIRMEN P. T. A. MEET THIS WEEK

MANY LEADING WOMEN OF THIRD DISTRICT WILL BE IN CORSICANA

The Third District Parent-Teachers association will convene in Corsicana for a three-day session. A number of the state's leading educators and club women will be guests of Corsicana at this time. The officers and chairmen for the district and for the local entertainment o the visitors are given below:

Officers.

National President—Mrs. A. H. Reeve. Ambler, Pa.

State President—Mrs. Noyes Darling Smith, Austin.

District President—Mrs. A. F. Wood, Athens.

Vice President — Mrs. Roy H. Dunnagan, Paris.

Corresponding Secretary— Mrs. R. W. Robbins, Athens.

Recording Secretary—Mrs. C. V. Dilley, Palestine.

Historian—Mrs. B. H. Chamberlain, Henderson.

Past Treasurer—Mrs. A. S. Latham, Longview

Local Chairmen.

General Chairman—Mrs. A. E. Haslam.

Program—Mrs. J. M. Tullos.

Homes—Mrs. Sid Story.

Entertainment—Mrs. J. M. Kerr.

Publicity—Mrs. R. B. Mitchell.

Transportation—Mrs. C. J. Knox.

Decoration—Mrs. Will Clarkson.

Badges and Banners— Mrs. Fred Allison.

Pages and Ushers—Mrs. R. N. Holloway.

Magazines and Literature—Mrs. W. C. Younger.

Credentials—Mrs. Walter Beaton.

District Chairmen.

Mrs. Earl Stirling. Sulphur Springs; Mrs. Holley Lawrence, Longview; Mrs. J. D. Shaddix, Hughes Springs; Mrs. Walter Faught. Paris; Mrs. W. C. McDowell, Paris; Mrs. A. S. Datham, Longview; Mrs. H. E. Wassell, Corsicana; Mrs. W. S. Southerland Sulphur Springs; Mrs. J. M. Tullos, Corsicana.

County Chairmen.

Anderson Co.—Mrs. E. J. Summers, Palestine, Acting Chm.

Bowie .....

Camp .....

Cass—Mrs. J. D. Shaddix, Hughes Springs.

Cherokee—Mrs. W. W. Holman, Jacksonville.

Delta .....

Franklin—Mrs. Arthur Harvey, Mt. Vernon.

Freestone—Mrs. Oscar Johnson, Teague.

Gregg—Miss Cora Mackey, Longview.

Harrison—Mrs. J. C. Monigold, Marshall, Acting Chm.

Henderson—Mrs. R. W. Robbins, Athens.

Hopkins—Mrs. B. E. Morris, Sulphur Springs.

Lamar—Mrs. C. R. West, Paris.

Marion .....

Morris—Mrs. J. H. French, Daingerfield.

Navarro—Mrs. A. E. Haslam, Corsicana.

Nacogdoches—Mrs. R. G. Upton, Nacogdoches.

Red River .....

Rusk—Mrs. Young, Henderson.

Shelby—Mrs. C. B. Wallace, Center.

Smith—Mrs. C. L. Palmoore, Tyler.

Titus .....

Panola — Mrs. Byron E. Reid, Carthage.

Upshur—Mrs. Maude Palmer, Gilber.

Wood—Mrs. Ethel Denton, Quitman.

County Council Presidents.

Freestone Co.—Mrs. Oscar Johnson, Teague.

Gregg—Mrs. J. E. Bagwell, Kilgore.

Henderson — Mrs. H. P. Ady, Malakoff.

Lamar—Mrs. Shelby Pierce, Atlas.

Panola — Mrs. Lelia Metcalf, Beckville.

Rusk—Mrs. Jim McCord, Henderson.

Smith—Mrs. F. E. Williams, Tyler.

"Me Too" Buttons Available At Sun Office; $1.00 Each

"Me Too" buttons are still available at the Sun office.

These buttons cost only $1.00 each and the proceeds go to help defray the expenses of the Democratic National convention which will be held in Houston in June.

One hundred of these buttons have already been disposed of and it is expected several hundred more will be sold before the time for the convention rolls around.

Get one of these buttons and help Houston entertain the convention and at the same time you are helping Houston to help Texas.

TWENTY-TWO UNITE WITH CHURCH SUNDAY AT FIRST METHODIST

At the morning church hour of the First Methodist church Sunday, the pastor, Rev. F. P. Culver, preached from the subject, "The Seeking Savior," the choir sang an anthem and twenty-two joined the church, some by letter and others by profession of faith.

Among the announcements made was one to the affect that the regular monthly meeting of the board of stewards would be held Monday night in the Educational building at 7:30. All stewards were urged to be present at this meeting; the regular Wednesday night prayer service, and that the Community Players would give a one-act play in the Educational building Friday night at which time a small charge will be made that will go to one of the Sunday school departments to help defray the expense of a student this department is sending to college.

At the night hour Rev. Joe Patterson, religious educational director, preached and the choir sang an anthem.

In the adult department of the Sunday school Rev. Paul J. Merrill, pastor of the First Christian church, spoke on religious education. Sam J. Jackson, superintendent of this department, presided.

The Sunday school attendance was 542. This is a slight decrease from last Sunday when the attendance was 562. In the Weiler Bible class Beauford Jester taught the class; the attendance was 52, compared with a like number last Sunday, and after the lesson several minutes were spent in introducing each member of the class to the balance of the class.

In the adult department the attendance was 164, compared with 171 last Sunday; J. L. Halbert's class 22, compared with 19 last Sunday; Christian Home Builders' class 21, last Sunday 11; L. Treadwell's class 20, last Sunday 28; Mothers' class 23, last Sunday 26; Mrs. Jester's class 24, last Sunday 36.

At the morning church hour, Rev. Mr. Culver stressed the fact that Jesus came into the world to seek and died on the cross to save sinners; that he would not only save but he was the seeker of sinners who needed to be saved. His sermon was evangelistic and was a strong plea to the unsaved and to those who had been saved to do more to save others, saying that if Christ could die for us that we surely could live for him.

Sunday night Rev. Mr. Culver filled the pulpit in the First Methodist church at Fort Worth.

VISITED I. O. O. F. HOME.

Mrs. W. T. Savage of Dallas, president-elect of the State Rebekah Assembly, visited the I. O. O. F. Home here Saturday and Sunday.

EASEL PICTURE FRAMES, ENTIRE STOCK ONE-HALF PRICE. —City Book Store.

"IMAGINATION" New Fox Trot by the Charleston Chasers.—City Book Store.

City Council Presidents.

Mrs. E. J. Summers, Palestine; Mrs. R. K. Record, Paris; Mrs. W. S. Southerland, Sulprur Springs; Mrs. J. C. Hale, Tyler.

EASTER NUMBER DENNISON'S PARTY MAGAZINE.—City Book Store.

ST. PATRICKS DAY Party novelties.—City Book Store.

GRADY KINSOLVING ENTERS NEWSPAPER FIELD SOUTH TEXAS

FORMER CORSICANAN AND ASSOCIATES PURCHASE CORPUS CHRISTI TIMES

ABILENE, Mar. 12.—Grady Kinsolving, well-known Texas newspaper man and utilities official, announced Saturday the purchase by himself and associates of the Corpus Christi Times, an afternoon paper, and stated that he would leave Monday for the Gulf Coast city to take over the property.

Kinsolving resigned as traffic manager of the West Texas Utilities company, a position he had held for four years. He was succeeded in that post by P. W. Campbell, manager of the company's property at Cisco.

Kinsolving began his newspaper career with A. H. Belo & Co., working on the Galveston News and The Dallas News between 1911 and 1916. He served in the World War, became a captain of field artillery and is now a major in the National Guard. Kinsolving married Miss Gladys Roughton of Corsicana in 1917 and they have one daughter.

The removal from Abilene necessitated his resignation as president of the West Texas Fair association, which he has also served as secretary during his tenure as secretary of the Abilene Chamber of Commerce prior to his utilities connection.

Associated with Kinsolving are men publishing or financially interested in seven daily newspapers at Abilene, San Angelo, Lubbock and Sweetwater.

Two Interesting Wortham Tests

WORTHAM, Mar. 12.—(Spl.) — Two tests are taking the interest of Wortham oil men. One is the L. O. Gandy well for the Smith Oil corporation on the Morrow farm, three and one half miles northeast of Wortham, which is down 1,000 feet. A wet gas sand was found at 1000 feet but drilling continued.

The other test is the McDonald and Etles test one and one half miles south of the old Currie field on the Elgin-McClelland lease. Formations are reported running like in the Currie field. Drilling is near 2,500 feet.

BEAUTIFUL ASSORTMENT OF DECORATED WOOD CANDLES. —City Book Store.

"THE CHEERFUL CHERUB." Rebecca McCamis verses of sunshiny philosophy.—City Book Store.

Vaccination Urged Upon Mexia People

MEXIA, Mar. 12.—(Spl.)—Vaccination of every man, woman and child in Mexia is recommended by Dr. E. F. Hamm, newly appointed city health officer, as the first means of stopping a small pox epidemic here. The small pox, however, is not so dangerous as the flu and its counterpart, pneumonia, the health officer declared. He hopes to break up both the flu and small pox epidemics in Mexia soon.

GOOD ATTENDANCE FEATURED BAPTIST SERVICES SUNDAY

Good attendance was registered at both the morning and evening services, Sunday school and B. Y. P. U. at the First Baptist church Sunday. The eighth commandment was treated by Rev. J. Howard Williams, pastor at the Sunday evening service.

At the conclusion of the morning service, a collection amounting to approximately $11,500 for the conquest campaign was secured.

There were 755 present at Sunday school Sunday morning and the offering amounted to $550.36.

Rev. Williams, pastor, left early Monday morning for Brownwood, Texas, where he will conduct a two-week's revival meeting at the First Baptist church there, assisted by Mr. Wooten of Dallas. A supply minister will be secured for the First Baptist church here next Sunday for the regular services.

A meeting was held Monday morning with reference to the approaching Sunday school convention which is to be held here April 17-18-19. W. Roy Christian, chairman of the assignment of rooms committee, has called Jesse Howell, W. H. Hastings, Roy Layton, W. M. Wilson, Mrs. C. A. Middleton, Tom Sweeney and W. P. Brown for a discussion on the rate for rooms.

A good attendance was noted at the regular B. Y. P. U.

New members Sunday were R. L. Collier of the Continental Supply company and Miss Johnny Marie Pursell.

It was announced that the local Masonic bodies will be present at the First Baptist church on Easter Sunday in the annual Easter observance of the Masons.

There Are More FRIGIDAIRES In use than all other electric Refrigerators. C. R. HALL, Dealer at 1908 West First Ave.

ENTIRE STOCK GIFT NOVELTIES ONE-HALF PRICE.—City Book Store.

ROTARIANS CONFER HERE SUNDAY UPON COMING CONFERENCE

DISTRICT GOVERNOR STILLWELL AND PRESIDENTS OF VARIOUS CLUBS HERE

At a conference of local Rotarians, District Governor H. W. Stillwell of Texarkana and the presidents of a number of the Rotary clubs of the Forty-eight Rotary district held at the Navarro hotel Sunday afternoon, preliminary plans and a tentative outline of the program for the district conference that will be held in Corsicana, Monday and Tuesday, April 16-17.

The official program is expected to be announced by District Governor Stilwell within the next few days. Considerable discussion was held with reference to the various features of the conference. An elaborate program of entertainment is to be worked out by the local club for the visitors while they are here.

The individual member of the Dallas, Hearne, Tyler, Sherman, Texarkana, Longview and Palestine clubs will be asked to write the members of the other clubs on their own stationary stressing the importance of a large attendance at this conference in an effort to further arugment the attendance.

Those present at the meeting Sunday afternoon were H. W. Stillwell, Texarkana, district governor; Bonner Frizzell, president, Palestine club; Homer Garrett, president, Terrell club; Steve R. Cloud, president, Dallas club; Eugene W. Judge, president, Tyler club; Dr. W. K. Waltman, president, Hearne club; Dr. T. P. McLendon, John C. Calhoun, H. D. Fillers, Beauford H Jester, Charles G. Jester, G. C. (Jake) Hudson and Ed Dupuy, all of the Corsicana club.

Mr. Stillwell spoke at the Victory Sunday School of the Third Avenue Presbyterian church Sunday morning on Easter."

Jester Baptists Get Many Subscriptions

The Jester Baptist church turned in twenty-five yearly subscriptions to the Semi-Weekly Light Saturday, with other subscriptions recently sent in, will give this church a nice cash sum for the activities of their organizations.

There is Only One FRIGIDAIRE. It's a product of General Motors. C. R. HALL, Dealer at 1908 West First Ave. Phone 470.

NOTICE

—Bargain seekers, here's your chance. Don't go any further if it's a bargain you are looking for.

A 6-room house with all modern convenience, corner lot, 100 feet fronting on paved street, all for less than value of the lots.

LEON CLARK

Dealer in Stocks, Bonds, and Real Estate. Phone 284.

An extremely useful shoe whose remarkable fitting qualities have endeared it especially to those with slender feet.

"ENNA JETTICK" Health Shoe

Rose Blush with trimming of lustrous lizard leather in a blending tone:

$6.00

Big 4 Shoe Co. Inc.
EST. 1898

Coopers Pharmacy

Extends Congratulations and Best Wishes to all the members of the

Navarro Clinic

At the opening of their beautiful new building. Any time we can be of service to you—call on us.

Just Unloaded

Car of that good Hacker's Best Flour. Try Hacker's next time, and your baking will be better. 48-lb. sk. $1.90.

Seed Corn, Sudan Cane Seed Plenty of fresh seed of all kinds.

Thomas Cash Grocery

312 N. Commerce St — Phone 458

1592 Hatcheries Say— "Feed PURINA"

WHEN the hatcheryman sells you chicks, he wants them to live and grow. He realizes the importance of proper feeding. It is for this reason that 1592 hatcheries recommend Purina Poultry Chows. Poultry yard facts show that more than 90% of the baby chicks fed Purina Startena live and thrive. We have just received a shipment of Purina Startena. Come in and tell us how many bags you'll need.

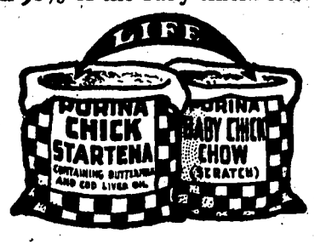

Yours for service,

Quality Flour & Feed Co.

R. H. FARLEY — FRANK BURROSS

220 E. Collin St., Phone 1320.

Good Tools Make Gardening Easier

When making your garden good tools are appreciated because of their superior construction. Their use requires less time, and less effort.

Our stock of garden and lawn tools is complete and you will not be required to go from place to place to find just the implement you want.

Tatum & Cunningham

Phones 123 and 124 — 124 N. Beaton

BROWN'S HAT SHOP

Everything in New and Artistic Millinery.

217 N. Beaton Street.

A New Coty's Special

A 1, 2, 3 or 4 way combination consisting of Face Powder, Perfume, Talc Powder and Compact. Call or phone for prices.

INABNIT DRUG CO.

Spring means fine weather and a chance to get started on that home you have in mind. You'll get a big "kick" out of seeing YOUR edifice rising bit by bit.

LET US BUILD IT.

Past performance has proven that we can give the best in the business at moderate terms. Let us confer.

McCammon & Lang Lumber Co.

CORSICANA — PHONE 344

LARGE PERCENTAGE OF COTTON SAMPLES FOUND TENDERABLE

CHARGE MADE BEFORE COTTON INQUIRY COMMITTEE FOUND MISLEADING

WASHINGTON, March 9.—(AP)—Twelve out of every fifteen cotton samples submitted by a senate sub-committee to government experts today for reclassification in connection with the inquiry into the cotton market slump of last year were found to be tenderable both as to staple and character.

The samples were submitted by L. E. Granier, New Orleans dealer, who said they had been taken from "typical" bales of a lot of 1200 in the Zummerman warehouse and that it was his judgment that from 1000 to 1100 bales were under standard although certificated by the government as tenderable.

E. G. Parker, chief of the Washington cotton classification board of the department of agriculture, and his two colleagues, George Butterworth and H. C. Slade, made the examination in the committee room while Lloyd S. Tenny, chief of the bureau of economics, department of agriculture in charge of administration of the cotton futures was on the stand.

Parker reported the samples were dry and generally in bad condition. Of 20 samples submitted, he said, five pieces were too small for proper examination. of the remaining 15, only four were found to be under the 7-8 inch staple required by law.

"The rest of it is all tenderable," Parker said. "Even the four bales are not what you would call rotten cotton. If it was a little longer it would be all right."

COURTHOUSE NEWS.

District Court.

The grand jury which had been in contipuous session for about 2 weeks recessed late Friday afternoon until Monday, March 19, and returned six indictments as follows:

Forgery and passing a forged instrument, 1; violation of the prohibition laws, 2; theft, 2; theft from person, 1.

Friday, Judge Hawkins Scarbrough, awarded the custody of a minor child to Mr. and Mrs. C. L. Matthews in the case of C. L. Matthews, et ux, vs. Will Flannigan, injuction and custody of a child. The injunction restraining and enjoining the defendant from interfering with the child was made permanent. The child of Flannigan has been kept by Mr. and Mrs. Matthews for several years and the defendant recently tried to regain possession of it.

The case of Mrs. Melanie Levi vs. Sam Ingleburg, et al, debt and foreclosure, which was taken up this week, was postponed until on March 28 due to absence of a certain witness.

Commissioners' Court.

The regular bi-monthly session of the Navarro county commissioners' court is scheduled to be held Monday morning at 10 o'clock.

Sheriff's Office.

Steve Shafer was arrested on East Seventh avenue Friday afternoon and later made bond in the sum of $1000, in which connecton with the finding of nine bottles of beer by Deputy Sheriffs J. M. Westbrooks and W. H. Thorn and City Officer Dave Seaton.

Joe Petty was arrested Friday afternoon by Deputy Sheriffs J. M. Westbrooks, E. W. Warnell and W. H. Thorn in connection with the finding of twenty-four bottles of beer at 1505 West Sixth avenue. He was later released on bond in the sum of $500.

Executor's Deed.

D. R. Williams, et al, executors, to J. L. Burton, one-half interest in 123.2 acres of the A. J. Joplin survey, $1360 and other considerations.

Trustee's Deed.

J. H. Woods, trustee, to S. M. Kerr, thirty-two one hundredth acre of the George Hempling survey, $1000.

Sheriff's Deed.

W. T. Wilson, sheriff, to F. A. Widmer, lot 16, block 371, Corsicana, $100.

Ro yalty Contract.

J. W. Lichlyter to J. R. Webb, one two hundred-ifty-sixth interest in 50 acres of the Joseph Bragg survey $10

Mineral Deed

Otis M. Rector to J. N. Wheelock, one-thirty-second interest in twenty-nine acres of the J. D. Matthews survey, $10 and other considerations.

George C. Boyd, et ux, to Otis M. Rector, one-thirty-second interest in 29 acres of the J. D. Hatthews survey, $10 and other considerations.

W. T. Matthews, et ux, to J. H. Bryant, one-five hundredth and twenfth interest in 10 acres of the Joseph Bragg survey, $10.

Warranty Deed.

Sarah Lillian Keeling, et vir, to Wendell Farrald, 1-4th undivided interest in 103 acres of the James Meredith survey, $10 and other considerations.

A. V. Partain to R. F. Kenner, Lot 20, Block 424, Corsicana, $25.

R. F. Kenner, et ux, to A. V. Partain and R. D. Pickens, Jr., part of Block 407, Corsicana, $3,800 and other considerations.

J. Archie Holloway, et al, to W. C. & G. D. Rhoads, part of Lot 1, C. J. Harr survey, Corsicana, $10 and other considerations.

Jorn H. Sweatt to R. J. Carroll, 160.5 acres of the David Laughlin survey, $7,222.50.

M. L. Hall, et ux, to L. B. Mahoney and M. L. Mahoney, 90 acres of the William Barnett survey, $4,950.

Jack Phillips, et ux, to Phillips & Cole, Inc., Lots 1, 2, 3, 4, Block 19, Joseph Lynn survey; 2 1-10 acres of the W. J. More and John Lee surveys; 3 5-8 acres of the W. J. More survey; 1 13-100 acres of the John Lee survey together with gin house, cotton seed house and other gin equipment, Blooming Grove, $15,000 and other considerations.

Marriage Licenses.

Fred Armendeiz and Stella Mora.

Superintendent's Office.

A meeting of the county board of trustees was scheduled in the county superintendent's office Saturday afternoon.

L. J. WOODS OPENS LAW OFFICE.

L. J. Woods, temporarily suspended from the County Attorney's office, has resumed his law practice in his new location in the Kerr building oposite the Beaton Hotel where he will be glad to see his former clients and friends.

SURPRISE BANQUET TENDERED TO LOCAL TELEPHONE OFFICIAL

A surprise banquet occasioned by the completion of 25 years service was tendered R. C. Sizemore, district commercial manager for the Southwestern Bell Telephone company at the Navarro Hotel Thursday evening at 7 o'clock, by the employees of the local exchange.

Mr. Sizemore was escorted to the banquet hall on a fictitious quest, where he found the party gathered to celebrate the event. The guests were presented with buttoneires of blue sweet peas, and the company color scheme of blue and white was carried out in all the decorations.

A big cake bearing a big blue bell on the white frosting graced the banquet table, bearing the initals, "R. C. S." with the dates 1903-1928. A. M. Allen, Jr., district traffic chief, was the toastmaster.

M. P. Caldwell, division commercial superintendent, presented Mr. Sizemore with a handsome toilet set, and told of employing the honor guest 25 years ago and related a number of the conditions that existed at that time. Mr. Sizemore responded in a humorous vein.

Miss Mary Massey presented a large basket of carnations as a token from the employees of the local office who could not be present.

The 25-year service emblem was presented Mr. Sizemore by M. J. Stooker, division commercial superintendent of Dallas, who enumerated a number of the high points in the honor guests' service record.

As entertainment features Miss Georgia Ruth Pollock, presented a number of planologues and Miss Nell Dunn presented a dance.

The place cards formed attractive mementoes for the occasion, as each bore a miniature photograph of Mr. Sizemore in one corner.

Telegrams were received during the evening from a number of points congratulating Mr. Sizemore on his achievement.

Those present at the banquet were M. P. Caldwell, division commercial superintendent, Fort Worth; M. J. Stooker, division commercial superintendent, Dallas; R. E. Kenny, division traffic superintendent, Dallas; E. L. Smith, division plant superintendent, Dallas; Theo Vanderlaan, district plant chief; A. M. Allen, Jr., district traffic chief; R. S. Chapin, A. S. LaVelle, Joe Vanderlaan, Mr. and Mrs. R. C. Sizemore, Miss Rosa King, Miss Elizabeth Harlee, Miss Mary Massey, Miss Georgia Ruth Pollock, Miss Nell Dunn, Miss Mattie Lou Huffman, and Miss Mary Sharp.

MAN AND WOMAN SHOT TO DEATH BY LATTER'S HUSBAND

ODESSA, March 10.—(AP)—Mrs. Alice Hall and O. C. Howk, both of Wink, were shot to death in an automobile here today.

H. W. Hall, husband of the dead woman, surrendered to police following the shooting.

Hall surrendered a pistol which had been fired four times. He is proprietor of a cafe at Wink.

He discussed his actions with newspapermen and said that he gave Mrs. Hall $167 Friday to go to Pyote to buy uniture. Hall said she did not return home in the night, and early today he came to Odessa on business. He said he was standing on the street when he saw his wife and Howk in an automobile. He said he stepped to the car and the two in it attempted to get out without saying anything. The shooting took place immediately. Two bullets hit Mrs. Hall and two struck Howk.

Howk had been employed in Hall's cafe.

Mrs. Hall was 32 years old and had been married nine years.

Hall doclared when he came to Odessa he did not expect to see his wife with Howk.

Sheriff Reeder Webb said later that charges of murder had been filed against Hall, who waived examining trial.

SHOWING OF OIL AND GAS FOUND IN TEST NORTH CITY

Work of running pipe in the Wilson-Fullwood test on the Wilson farm north of Corsicana has been completed, and the well was washed for a short time Friday with a considerable showing of gas and a little oil.

The operators are planning to wash the well again Monday and start bailing. The well was heavily mudded several days ago after gas pressure almost caused a blowout, and it will be necessary to clean the hole before a guage can be secured on the well.

W. M. Wilson stated Saturday morning that those interested in the well were sure that a small producer would be found. Showings of gas and oil have been found at various levels from 1100 feet to the present depth of 1550 feet.

Read the Sun—get all the news.

NAVARRO CLINIC IS THROWN OPEN FOR PUBLIC INSPECTION

Doors of the Navarro Clinic were thrown open to the public for inspection Saturday morning at 10 o'clock and all through the day, throngs of people visited Corsicana's latest enterprise, completed at a cost of $120,000. Dozens of floral tributes were in evidence congratulating the doctors and the new institution from firms and indlviduals.

Located at the corner of Collin and Thirteenth streets, the new Navarro Clinic represents in concrete form the latest ideas in the medical world for hospitals and clines. This institution is complete to the smallest detail, and was erected by a local contractor from plans drawn by a local architect.

Visitors to the new clinic are escorted through the building by members of the hospital staff, and special representatives are stationed at advantageous points demonstrating much of the new equipment in the hospital. The clinic will be open for inspection until 10 o'clock Saturday evening, and will be open Sunday afternoon from 2 to 6 o'clock.

Members of the new clinic are Dr. E. H. Newton, President; Dr. Homer B. Jester, vice-president; Dr. J. Wilson David, secreary-treasurer; Dr. T. O. Wills and Dr. Will R. Sneed.

Among those sending floral offerings up until noon Saturday were: Mr. and Mrs. O. Inabnit, McCammon and Lang Lumber company; Whiteselle Brick and Lumber company, Miss Dorothy Drane, Frank P. Wood Hardware company, Johnson Drug company; Tatum and Cunningham; State National Bank; Nurses and Employes of the Navarro Clinic; Burgess and Caldwell; Mr. and Mrs. J. L. Halbert; Mr. and Mrs. Lowry Martin; the First State Bank; Miss Minnie Singer; West-Marks Company; Corsicana Rotary Club, Jackson Brothers, Mr. and Mrs. G. C. Kent, Williams Drug Company; Mrs. Lunette Johnson, Mrs. Dora Jackson, Corsicana Floral and Nursery Company; Mrs. S. C. Bagby; Mrs. C. W. Redden; Miss Malka Deutscher; Corsicana Steam Laundry, Cooper Pharmacy, Mr. and Mrs. Beauford H. Jester, Corsicana Nash Company, Mrs. Charles Gordon Jester, Dr. and Mrs. K. W. Sneed of Wortham, Mr. and Mrs. J. W. McGill, Beatie Motor Company and Russel Purifoy, Chamber of Commerce, T. J. York Music Company, Corsicana Power and Light Company, Johnson Clothing Company, J. E. Metcalf and Son, Big Four Shoe Store Company, Conlson Drug Company Mr. and Mrs. Ed M. Polk, American Bakery, Walton Furniture Company, L. V. Maiors, Mrs. Robert Bates; Mrs. H. E. Tuttle, Drs. Wade and Hammill, Engeln Electric Co. of Dallas, Mr. and Mrs. C. L. Matthews, Marr Printing company, Mr. and Mrs. M. H. DeWitt, Mr. and Mrs. Charles G. Jester, Burris Office Supply company, Mr. and Mrs. R. L. Calkins, Mrs. D. H. Clark, Wichita Falls; Clowe Floral company, H. J. Robbins, C. A. Tripp Hardware company, Mrs. Earl W. Harrison, Stokes Printing company, Richard Scott company, McPherson Drug company, Mrs. L. C. Wells, Hubbard; Estes Stores, Mr. and Mrs. W. H. Hastings, Dr. E. P. Norwood, Morton-Robinson company, Dr. and Mrs. O. C. Bowmer, Dr. R. C. Curtis.

"SHINE ON HARVEST MOON" and "CUBANOLA GLIDE," two brand new Fox Trots with vocal chorus.—City Book Store.

WORTHAM STUDENTS FURNISH PROGRAM AT CHAPEL ON FRIDAY

By FELIX

Friday morning at the Corsicana high school the students of Wortham high school furnished the program for the regular chapel. A number of boys and girls from the Limstone county school participated in the affair. They will expect a return entertainment in the near future.

Next week at the chapel programs the elimination of candidates for the various literary events of the interscholastic league will take place for the Corsicana entrants. A few days later the program will be given over to the cause of fire prevention. The state fire commissioner will be here that day and will speak to the students of the school. The commissioner is the son of the late Governor Tom Campbell.

The program for Thursday morning was given by Mrs. Conger Hagar with the aid of Adrain May. It was a lesson in fine art appreciation. She had slides thrown upon a screen, and told what each artist had meant for his picture to represent to the world. Included in the slides were masterpieces by some of the most famous artists who ever lived; such as, Raphael, Millet and Rubens.

The Senior play for this year has been selected. It is George Ade's comedy, "Just Out of College." The players will be directed by Mrs. Sue Taylor Cook. She is holding the try-outs now for the selection of the cast.

The Hi-Y meeting Wednesday night was a meeting devoted in the main for the discussion of the annual Sweethearts' banquet. Nothing definite has been arranged, but James McCammon has been appointed general chairman of the affair. He is to select other boys to help in the arrangements.

The T'gor track team is working out daily in preparation for the county meet to be held at the State Home the 23rd and 24th of this month.

CHICHESTERS PILLS
THE DIAMOND BRAND.
Ladies! Ask your Druggist for Chi-ches-ters Diamond Brand Pills in Red and Gold metallic boxes, sealed with Blue Ribbon. Take no other. Buy of your Druggist. Ask for CHI-CHES-TERS DIAMOND BRAND PILLS, for 25 years known as Best, Safest, Reliable. Buy Now!
SOLD BY DRUGGISTS EVERYWHERE

Planting Time Is Here

Planting time is here and we are ready for you for everything in the seed line, and you will find our entire line of seeds to be the best and all band new recleaned seed, and from the largest and most reliable seed houses in America.

Don't forget to see us when you want new implements or parts for those old ones, for if we don't have them in stock we can order them and get them to you in a day or so. You will also find a large assortment of work harness and other things you will need; as well as a large assortment of Groceries and Feeds. Come to see us and get the best.

N. F. Garrett & Bro. No. 2

Do you enjoy your food?

IF you do not enjoy your food it is a true sign that you are losing your appetite. And when your appetite is "gone" it means you haven't the resistance to ward off diseases. *Loss of appetite is only a symptom.* General weakness pervades the entire body. There is no desire to work or play.

Rich, red, blood builds and sustains

Your physician will tell you that lowered vitality is the result of an insufficient supply of red blood cells—those vitalizing elements in the blood that build and sustain the body.

Without plenty of rich, red blood, there can be no strong, sturdy, powerful men, or beautiful, healthy women.

When you get your blood cells back up to normal, that sluggish, let-down feeling, loss of appetite, rheumatism, boils, pimples, and skin troubles disappear. You get hungry again; sleep soundly; solid flesh takes the place of that which was once flabby. You feel strong; and your nerves become steady.

Now! meal time is a happy event

S.S.S. proven record over 100 years

For more than 100 years S.S.S. has been helping people regain their strength and charm. Thousands of users have testified to its benefits in unsolicited letters of gratitude.

Made only from the fresh vegetable drugs gathered at the proper season of the year, S.S.S. gives to Nature what she needs in making you yourself again.

All drug stores sell S.S.S. in two sizes. Get the larger size. It is more economical.

S.S.S. Builds Sturdy Health

NEMA WORM CAPSULES

For Destroying

Roundworms, Hookworms, Stomach Worms

in

HOGS, SHEEP, GOATS, POULTRY, DOGS AND FOXES

They do the work quickly. Do not throw animals "off their feed" or "cause a setback." Field and laboratory tests prove their efficiency and safety beyond a doubt.

SAFE AND SURE
QUICK ACTION INEXPENSIVE

Ask us for a free booklet all about the use of NEMA CAPSULES.

NEMA WORM CAPSULES
ARE SOLD BY

Lee Drug Co.
300 N. Commerce St.
CORSICANA

For Sale

5 1-2 Acres Joining City Limit

Small Cash Payment—Balance Easy.

J. E. SKINNER

Phones 788 and 1315W—114 1-2 W. 5th Ave.

From March 19th to the 24th, We Will Have A Better Farm Implement Week.

There will be experts to demonstrate these implements the entire week. I will give away one John Deere Riding corn and cotton Planter.

FREE!

See us at once for particulars — Trade with

A. T. SMITH
A FARMER'S FRIEND

for Economical Transportation

CHEVROLET

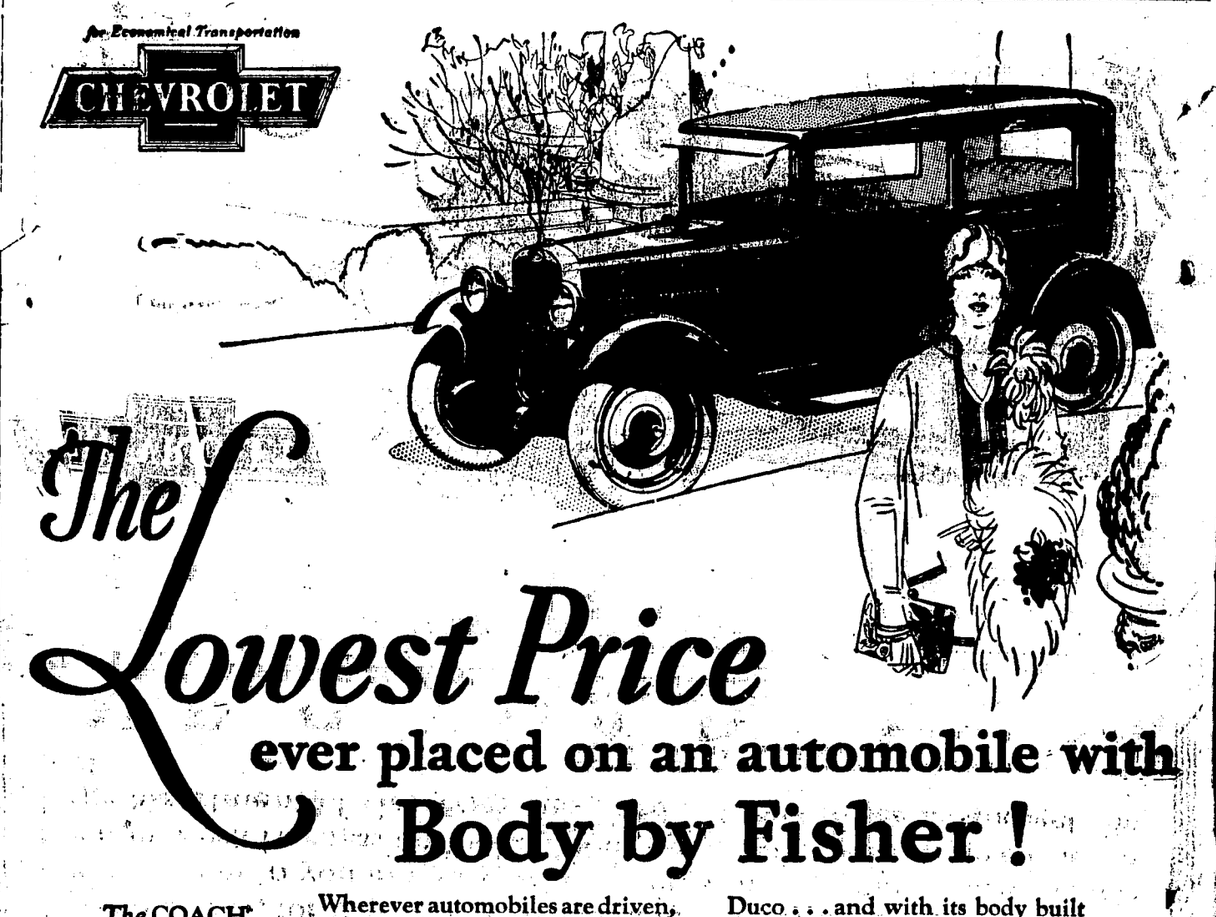

The Lowest Price ever placed on an automobile with Body by Fisher!

The COACH $585

The Touring or Roadster	$495
The Coupe	$595
The 4-Door Sedan	$675
The Sport Cabriolet	$665
The Imperial Landau	$715
Utility Truck (Chassis Only)	$495
Light Delivery (Chassis Only)	$375

All prices f. o. b. Flint, Michigan

Check Chevrolet Delivered Prices! They include the lowest handling and financing charges available.

Wherever automobiles are driven, the emblem "Body by Fisher" is recognized as a hallmark of quality. Everywhere, it identifies automobiles that are distinguished for their style, beauty and comfort.

The sensational success of the Bigger and Better Chevrolet is largely due to the fact that it brings all these exclusive advantages of Fisher styling and craftsmanship within the reach of everybody, everywhere!

Consider, for instance, the Chevrolet Coach—which carries the lowest price ever placed on an automobile with Body by Fisher. Long, low and racy... finished in smart colors of genuine Duco . . . and with its body built of selected hardwood and steel—it offers beauty, comfort and safety characteristic of cars costing hundreds of dollars more!

Bigger and Better

Come in today and make your own inspection of the Bigger and Better Chevrolet. Note the advanced engineering in every unit! Go for a drive, over roads of your own selection—and experience the full meaning of Chevrolet performance... its power, balance, acceleration and handling ease! Learn as tens of thousands of others have, that here, by every standard of comparison, is the world's most luxurious low-priced automobile!

E. W. ELLIS & CO.,

217 West Fifth Avenue — Corsicana, Texas

QUALITY AT LOW COST